

LABORATORIO PREGEN  
Carrera 15a No 106-42  
BOGOTA

Batch 2073, Rack A, Plate 1, Well A01, 172258  
[9C23640E630E0E6A] Feb 13, 2026 12:31:48 Pressure = 53 bar (53 to 55)

FA

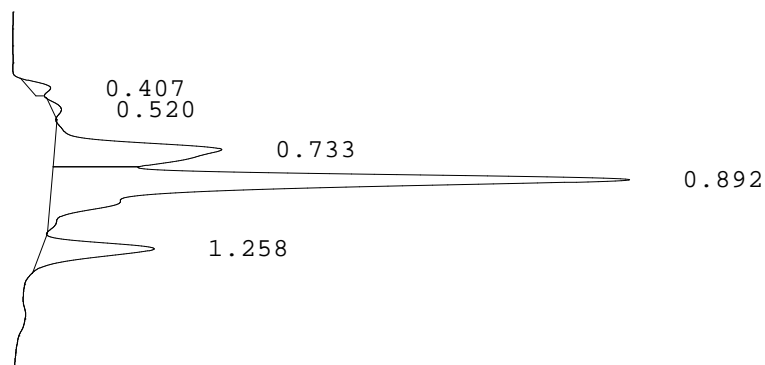

PEAK	RT	REL RT	% CONC	AREA	COMMENT
1	0.407	F 0.47	1.7%	7205	
2	0.520	F 0.60	0.9%	3752	
3	0.733	F 0.84	23.5%	102433	
4	0.892	F 1.02	62.6%	272637	Consistent with F
5	1.258	A 1.01	11.4%	49462	A peak
Total Area:				435489	

- Codes:
- 1) Wide A peak
  - 2) Area of A peak < 80%
  - 3) Peak area greater than expected
  - 4) Peak after A2
  - 5) Alc > 10%
  - 6) HbF or variant present
  - 7) Total sample area too small/big
  - 8) A2 is not within normal range