

LABORATORIO PREGEN
 Carrera 15a No 106-42
 BOGOTA

Batch 2099, Rack A, Plate 1, Well B04, 172737
 [CC627E002BEC26E8] Mar 19, 2026 14:24:29 Pressure = 61 bar (58 to 61)

FAS

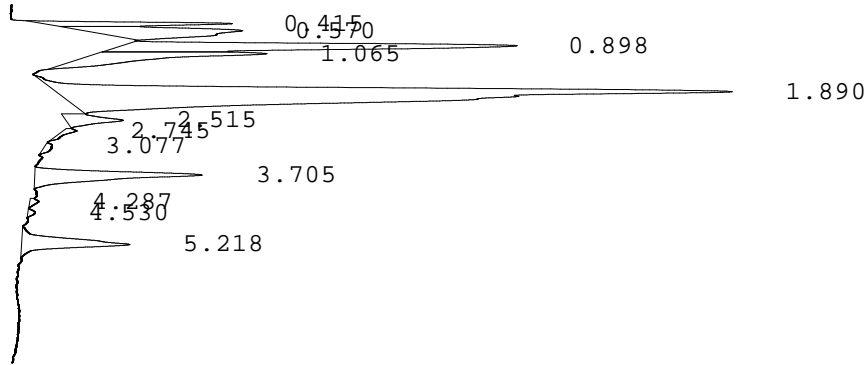

PEAK	RT	REL RT	% CONC	AREA	COMMENT
1	0.415	F 0.21	3.9%	50050	
2	0.570	F 0.30	7.7%	98317	
3	0.898	F 0.47	14.5%	186688	Acetylated F peak
4	1.065	F 0.55	7.5%	96260	Acetylated F peak
5	1.890	F 0.98	49.3%	633431	Consistent with F
6	2.515	F 1.30	2.4%	31281	
7	2.745	F 1.42	0.5%	6734	
8	3.077	A 0.82	0.4%	4666	
9	3.705	A 0.99	7.8%	99758	A peak
10	4.287	A 1.14	0.3%	3400	
11	4.530	S 0.85	0.2%	2629	
12	5.218	S 0.98	5.5%	70704	Consistent with S
Total Area: 1283918					A/V=1.42

- Codes:
- 1) Wide A peak
 - 2) Area of A peak < 80%
 - 3) Peak area greater than expected
 - 4) Peak after A2
 - 5) Alc > 10%
 - 6) HbF or variant present
 - 7) Total sample area too small/big
 - 8) A2 is not within normal range