

LABORATORIO PREGEN
Carrera 15a No 106-42
BOGOTA

Batch 2065, Rack A, Plate 1, Well E09, 172147
[8D7331BF985BF137] Feb 04, 2026 13:33:26 Pressure = 86 bar (85 to 88)

FA

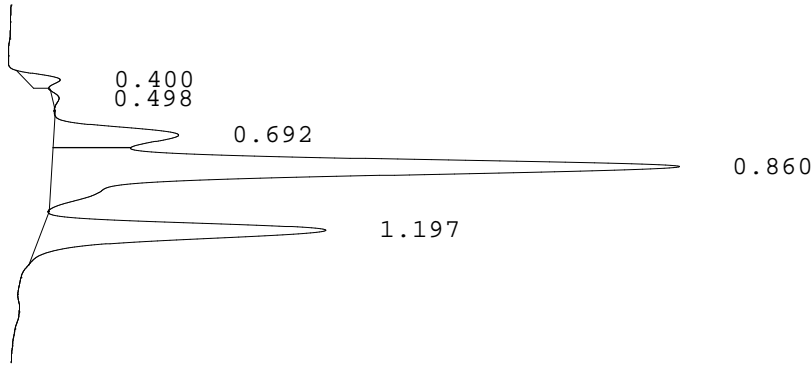

PEAK	RT	REL RT	% CONC	AREA	COMMENT
1	0.400	F 0.48	2.0%	11392	
2	0.498	F 0.59	0.4%	2441	
3	0.692	F 0.82	11.6%	66449	Acetylated F peak
4	0.860	F 1.02	61.1%	351373	Consistent with F
5	1.197	A 1.02	24.9%	143342	A peak - REVIEW
Total Area:				574997	

- Codes:
- 1) Wide A peak
 - 2) Area of A peak < 80%
 - 3) Peak area greater than expected
 - 4) Peak after A2
 - 5) Alc > 10%
 - 6) HbF or variant present
 - 7) Total sample area too small/big
 - 8) A2 is not within normal range