

LABORATORIO PREGEN
 Carrera 15a No 106-42
 BOGOTA

Batch 1983, Rack A, Plate 1, Well E09, 482072
 [D867B70D495A26E8] Nov 19, 2025 13:46:05

Pressure = 70 bar (67 to 70)

FAS

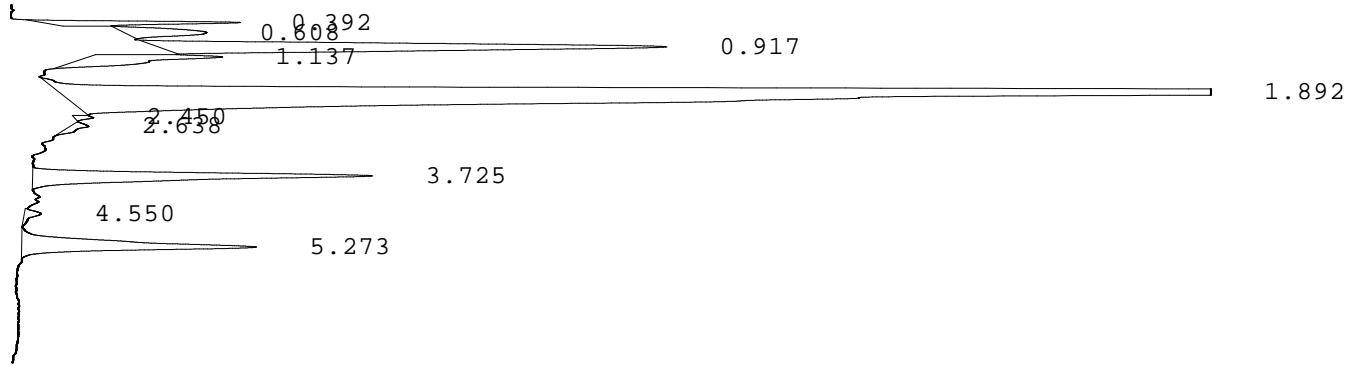

PEAK	RT	REL RT	% CONC	AREA	COMMENT
1	0.392	F 0.20	2.3%	50757	
2	0.608	F 0.31	2.1%	45425	
3	0.917	F 0.47	12.5%	273037	Acetylated F peak
4	1.137	F 0.58	3.5%	75299	
5	1.892	F 0.97	63.0%	1372360	Consistent with F
6	2.450	F 1.26	0.2%	5254	
7	2.638	F 1.35	0.5%	10286	
8	3.725	A 0.99	8.6%	187000	A peak
9	4.550	S 0.86	0.4%	8766	
10	5.273	S 0.99	6.8%	149076	Consistent with S
				Total Area: 2177260	A/V=1.26

- Codes:
- 1) Wide A peak
 - 2) Area of A peak < 80%
 - 3) Peak area greater than expected
 - 4) Peak after A2
 - 5) Alc > 10%
 - 6) HbF or variant present
 - 7) Total sample area too small/big
 - 8) A2 is not within normal range