

LABORATORIO PREGEN  
 Carrera 15a No 106-42  
 BOGOTA

Batch 2008, Rack A, Plate 1, Well E01, 171407  
 [9963EB3179ED51BD] Dec 09, 2025 12:32:45 Pressure = 72 bar (72 to 74)

FA

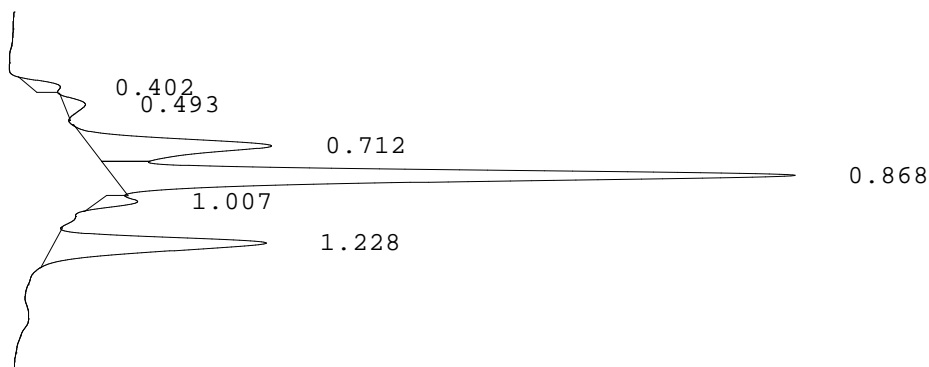

| PEAK        | RT    | REL RT | % CONC | AREA   | COMMENT           |
|-------------|-------|--------|--------|--------|-------------------|
| 1           | 0.402 | F 0.46 | 2.0%   | 9394   |                   |
| 2           | 0.493 | F 0.57 | 1.9%   | 8814   |                   |
| 3           | 0.712 | F 0.82 | 19.1%  | 87619  |                   |
| 4           | 0.868 | F 1.00 | 54.3%  | 249511 | Consistent with F |
| 5           | 1.007 | F 1.16 | 2.6%   | 12125  |                   |
| 6           | 1.228 | A 1.01 | 20.0%  | 92093  | A peak            |
| Total Area: |       |        |        | 459556 |                   |

- Codes:
- 1) Wide A peak
  - 2) Area of A peak < 80%
  - 3) Peak area greater than expected
  - 4) Peak after A2
  - 5) Alc > 10%
  - 6) HbF or variant present
  - 7) Total sample area too small/big
  - 8) A2 is not within normal range