

LABORATORIO PREGEN
Carrera 15a No 106-42
BOGOTA

Batch 2179, Rack A, Plate 1, Well A04, 502154
[D92CFED157ED3117] Jun 18, 2026 12:40:02 Pressure = 70 bar (70 to 72)

FA

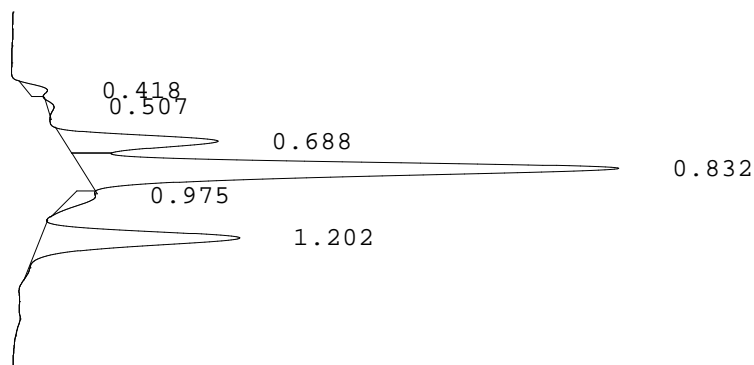

PEAK	RT	REL RT	% CONC	AREA	COMMENT
1	0.418	F 0.50	1.5%	6269	
2	0.507	F 0.61	0.6%	2412	
3	0.688	F 0.82	14.8%	60570	Acetylated F peak
4	0.832	F 0.99	58.0%	237795	Consistent with F
5	0.975	F 1.17	2.8%	11581	
6	1.202	A 1.01	22.2%	91134	A peak - REVIEW

Total Area: 409761

- Codes:
- 1) Wide A peak
 - 2) Area of A peak < 80%
 - 3) Peak area greater than expected
 - 4) Peak after A2
 - 5) Alc > 10%
 - 6) HbF or variant present
 - 7) Total sample area too small/big
 - 8) A2 is not within normal range