

LABORATORIO PREGEN
 Carrera 15a No 106-42
 BOGOTA

Batch 1843, Rack A, Plate 1, Well B02, 168787
 [8D7492002B7524E0] Jun 25, 2025 14:01:19 Pressure = 62 bar (60 to 63)

FAC

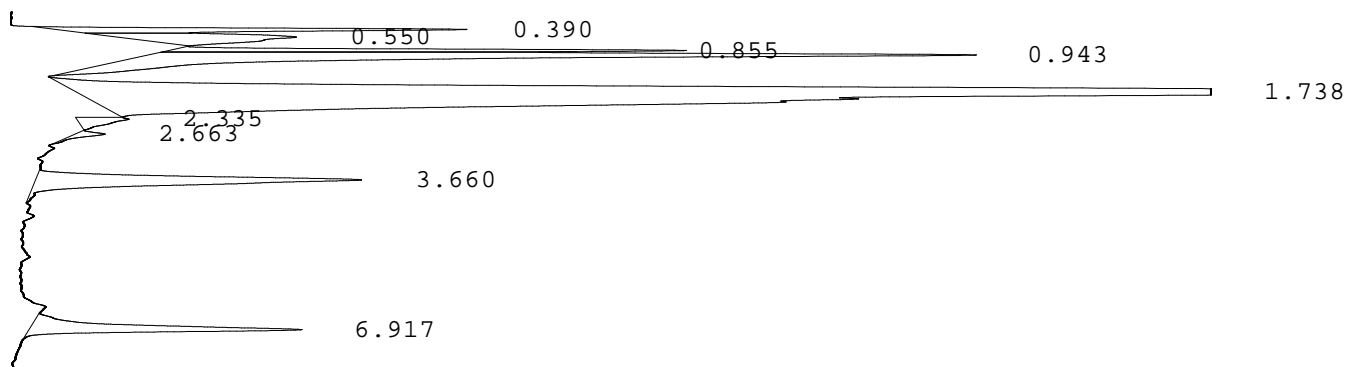

PEAK	RT	REL RT	% CONC	AREA	COMMENT
1	0.390	F 0.21	4.0%	104159	
2	0.550	F 0.30	3.9%	102739	
3	0.855	F 0.47	4.4%	114620	
4	0.943	F 0.52	15.4%	404073	Acetylated F peak
5	1.738	F 0.96	57.9%	1514495	Consistent with F
6	2.335	F 1.29	1.0%	25400	
7	2.663	F 1.47	0.4%	11155	
8	3.660	A 0.99	7.8%	204727	A peak
9	6.917	C 0.99	5.2%	135055	Consistent with C
Total Area:				2616423	A/V=1.50

- Codes:
- 1) Wide A peak
 - 2) Area of A peak < 80%
 - 3) Peak area greater than expected
 - 4) Peak after A2
 - 5) Alc > 10%
 - 6) HbF or variant present
 - 7) Total sample area too small/big
 - 8) A2 is not within normal range