

LABORATORIO PREGEN
 Carrera 15a No 106-42
 BOGOTA

Batch 2087, Rack A, Plate 1, Well C08, 172493-MMX.
 [88366971DBB9F995] Mar 04, 2026 14:54:03 Pressure = 54 bar (52 to 56)

FAS

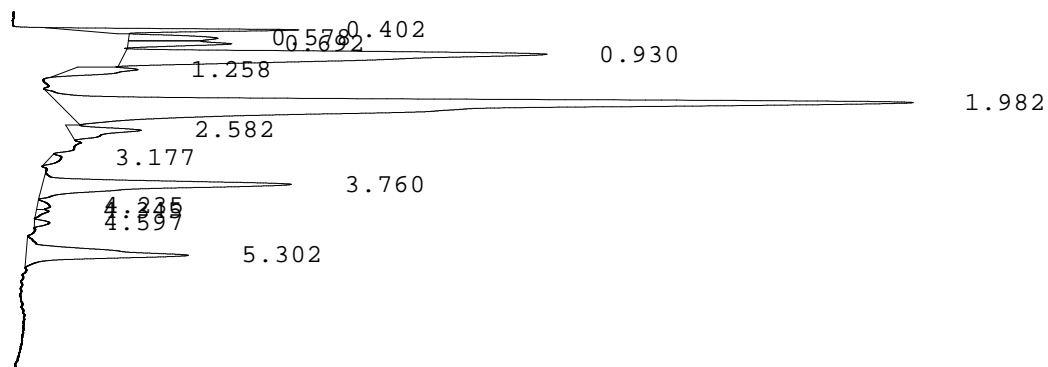

PEAK	RT	REL RT	% CONC	AREA	COMMENT
1	0.402	F 0.20	3.4%	49390	
2	0.578	F 0.29	2.3%	32454	
3	0.692	F 0.34	2.4%	34582	
4	0.930	F 0.46	19.8%	284043	
5	1.258	F 0.62	2.3%	32575	
6	1.982	F 0.98	48.2%	693758	Consistent with F
7	2.582	F 1.28	2.6%	37883	
8	3.177	A 0.83	0.5%	6900	
9	3.760	A 0.98	10.2%	147264	A peak
10	4.235	A 1.11	0.4%	5886	
11	4.345	A 1.13	0.3%	4196	
12	4.597	S 0.86	0.4%	5540	
13	5.302	S 0.99	7.2%	103545	Consistent with S
Total Area: 1438016					A/V=1.42

- Codes:
- 1) Wide A peak
 - 2) Area of A peak < 80%
 - 3) Peak area greater than expected
 - 4) Peak after A2
 - 5) Alc > 10%
 - 6) HbF or variant present
 - 7) Total sample area too small/big
 - 8) A2 is not within normal range