

LABORATORIO PREGEN
Carrera 15a No 106-42
BOGOTA

Batch 2143, Rack A, Plate 1, Well E08, 496535
[98231E5C169E8CE2] May 08, 2026 13:17:02 Pressure = 63 bar (63 to 65)

FA

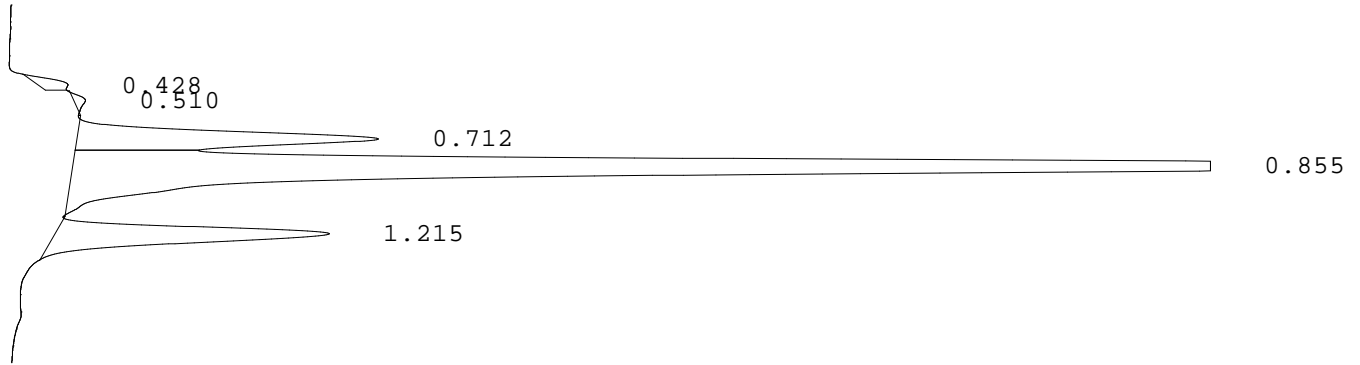

PEAK	RT	REL RT	% CONC	AREA	COMMENT
1	0.428	F 0.50	1.0%	10177	
2	0.510	F 0.59	0.5%	4788	
3	0.712	F 0.83	13.3%	137005	Acetylated F peak
4	0.855	F 0.99	72.5%	745819	Consistent with F
5	1.215	A 1.01	12.7%	130677	A peak
Total Area:				1028466	

- Codes:
- 1) Wide A peak
 - 2) Area of A peak < 80%
 - 3) Peak area greater than expected
 - 4) Peak after A2
 - 5) Alc > 10%
 - 6) HbF or variant present
 - 7) Total sample area too small/big
 - 8) A2 is not within normal range