

LABORATORIO PREGEN  
 Carrera 15a No 106-42  
 BOGOTA

Batch 1891, Rack A, Plate 1, Well A01, 169448-2MX  
 [CC242CD81DB984E0] Aug 20, 2025 14:10:55 Pressure = 59 bar (57 to 59)

FAS

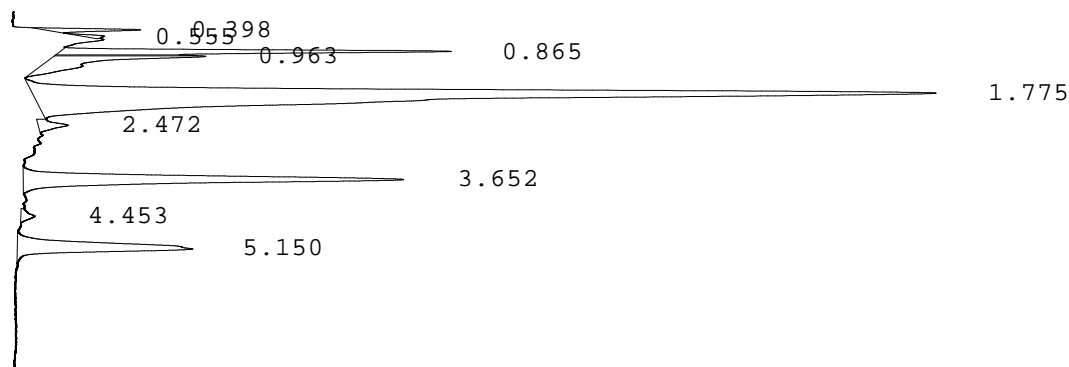

PEAK	RT	REL RT	% CONC	AREA	COMMENT
1	0.398	F 0.22	1.4%	18639	
2	0.555	F 0.30	0.4%	4766	
3	0.865	F 0.47	8.8%	116223	Acetylated F peak
4	0.963	F 0.52	6.0%	79816	Acetylated F peak
5	1.775	F 0.96	57.1%	755912	Consistent with F
6	2.472	F 1.34	1.1%	14607	
7	3.652	A 0.99	15.9%	209953	A peak
8	4.453	A 1.21	0.5%	7096	
9	5.150	S 0.99	8.9%	117407	Consistent with S
Total Area: 1324419					<b>A/V=1.79</b>

- Codes:
- 1) Wide A peak
  - 2) Area of A peak < 80%
  - 3) Peak area greater than expected
  - 4) Peak after A2
  - 5) Alc > 10%
  - 6) HbF or variant present
  - 7) Total sample area too small/big
  - 8) A2 is not within normal range