

LABORATORIO PREGEN
Carrera 15a No 106-42
BOGOTA

Batch 2169, Rack A, Plate 1, Well A05, 501540
[D979EDEB18453B37] Jun 05, 2026 13:19:50 Pressure = 65 bar (65 to 67)

FA

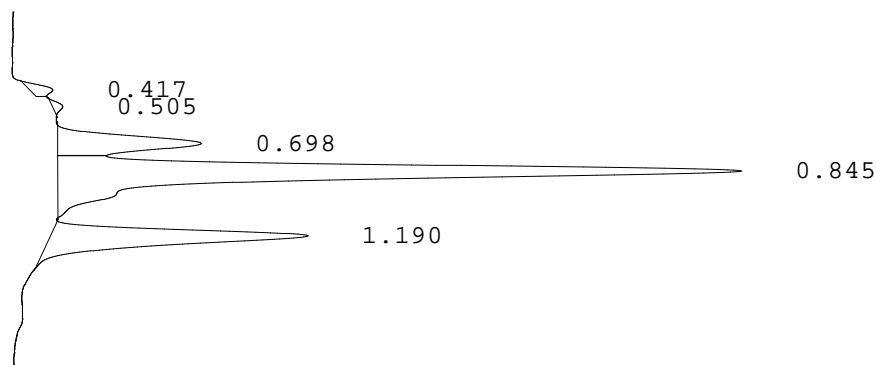

PEAK	RT	REL RT	% CONC	AREA	COMMENT
1	0.417	F 0.50	1.3%	6781	
2	0.505	F 0.60	0.6%	3178	
3	0.698	F 0.83	13.0%	66016	Acetylated F peak
4	0.845	F 1.01	62.2%	316677	Consistent with F
5	1.190	A 1.01	22.9%	116707	A peak - REVIEW

Total Area: 509359

- Codes:
- 1) Wide A peak
 - 2) Area of A peak < 80%
 - 3) Peak area greater than expected
 - 4) Peak after A2
 - 5) Alc > 10%
 - 6) HbF or variant present
 - 7) Total sample area too small/big
 - 8) A2 is not within normal range