

LABORATORIO PREGEN
Carrera 15a No 106-42
BOGOTA

Batch 2149, Rack A, Plate 1, Well D04, 173409
[8869E152F4F84C42] May 20, 2026 13:27:30

Pressure = 65 bar (65 to 67)

FA

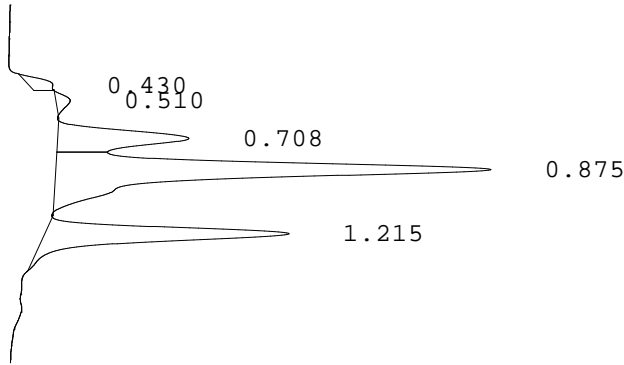

PEAK	RT	REL RT	% CONC	AREA	COMMENT
1	0.430	F 0.50	2.1%	8705	
2	0.510	F 0.60	1.5%	6330	
3	0.708	F 0.83	15.8%	65291	Acetylated F peak
4	0.875	F 1.02	55.0%	227464	Consistent with F
5	1.215	A 1.00	25.6%	106106	A peak - REVIEW
Total Area:				413896	

- Codes:
- 1) Wide A peak
 - 2) Area of A peak < 80%
 - 3) Peak area greater than expected
 - 4) Peak after A2
 - 5) Alc > 10%
 - 6) HbF or variant present
 - 7) Total sample area too small/big
 - 8) A2 is not within normal range