

LABORATORIO PREGEN
Carrera 15a No 106-42
BOGOTA

Batch 2191, Rack A, Plate 1, Well B04, 493097
[8C28952AE65D999F] Jul 06, 2026 12:10:48 Pressure = 79 bar (79 to 81)

FA

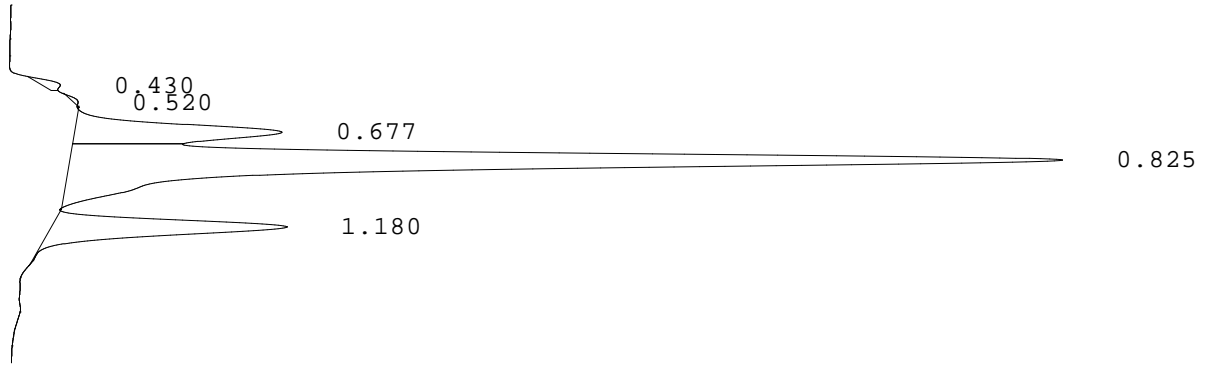

PEAK	RT	REL RT	% CONC	AREA	COMMENT
1	0.430	F 0.52	0.7%	5426	
2	0.520	F 0.63	0.2%	1790	
3	0.677	F 0.82	14.1%	104721	Acetylated F peak
4	0.825	F 0.99	69.9%	517678	Consistent with F
5	1.180	A 1.01	15.0%	110955	A peak
Total Area:				740570	

- Codes:
- 1) Wide A peak
 - 2) Area of A peak < 80%
 - 3) Peak area greater than expected
 - 4) Peak after A2
 - 5) Alc > 10%
 - 6) HbF or variant present
 - 7) Total sample area too small/big
 - 8) A2 is not within normal range