

LABORATORIO PREGEN
Carrera 15a No 106-42
BOGOTA

Batch 2179, Rack A, Plate 1, Well E05, 503325
[8928FF942A384648] Jun 18, 2026 14:21:05 Pressure = 71 bar (70 to 72)

FA

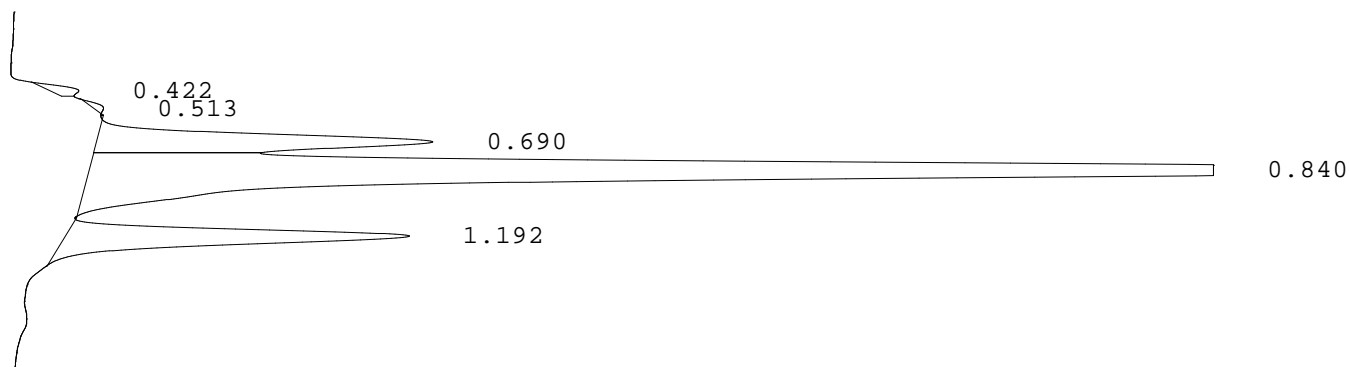

PEAK	RT	REL RT	% CONC	AREA	COMMENT
1	0.422	F 0.50	0.7%	8118	
2	0.513	F 0.61	0.3%	3666	
3	0.690	F 0.82	13.6%	158295	Acetylated F peak
4	0.840	F 1.00	71.7%	836560	Consistent with F
5	1.192	A 1.00	13.7%	159834	A peak

Total Area: 1166473

- Codes:
- 1) Wide A peak
 - 2) Area of A peak < 80%
 - 3) Peak area greater than expected
 - 4) Peak after A2
 - 5) Alc > 10%
 - 6) HbF or variant present
 - 7) Total sample area too small/big
 - 8) A2 is not within normal range