

LABORATORIO PREGEN
 Carrera 15a No 106-42
 BOGOTA

Batch 1851, Rack A, Plate 1, Well B04, 785276
 [D931DCC2759D0CE8] Jul 02, 2025 13:23:25 Pressure = 62 bar (60 to 63)

FA

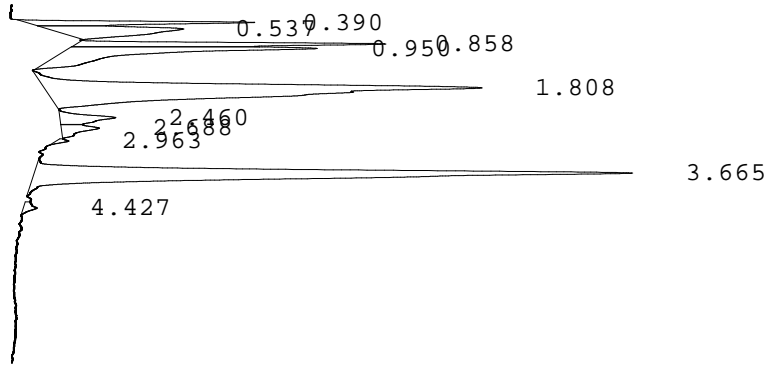

PEAK	RT	REL RT	% CONC	AREA	COMMENT
1	0.390	F 0.22	4.6%	54845	
2	0.537	F 0.30	6.8%	80131	
3	0.858	F 0.47	7.0%	83174	Acetylated F peak
4	0.950	F 0.52	11.3%	133903	
5	1.808	F 1.00	33.1%	391242	Consistent with F
6	2.460	F 1.36	2.5%	29690	
7	2.688	F 1.48	1.7%	19790	
8	2.963	A 0.80	0.3%	2970	
9	3.665	A 0.99	32.1%	379996	A peak - REVIEW
10	4.427	A 1.20	0.5%	6339	
				Total Area: 1182080	

- Codes:
- 1) Wide A peak
 - 2) Area of A peak < 80%
 - 3) Peak area greater than expected
 - 4) Peak after A2
 - 5) Alc > 10%
 - 6) HbF or variant present
 - 7) Total sample area too small/big
 - 8) A2 is not within normal range