

LABORATORIO PREGEN
Carrera 15a No 106-42
BOGOTA

Batch 2107, Rack A, Plate 1, Well A05, 172769
[D97750C15F815315] Mar 25, 2026 11:19:47 Pressure = 57 bar (57 to 59)

FA

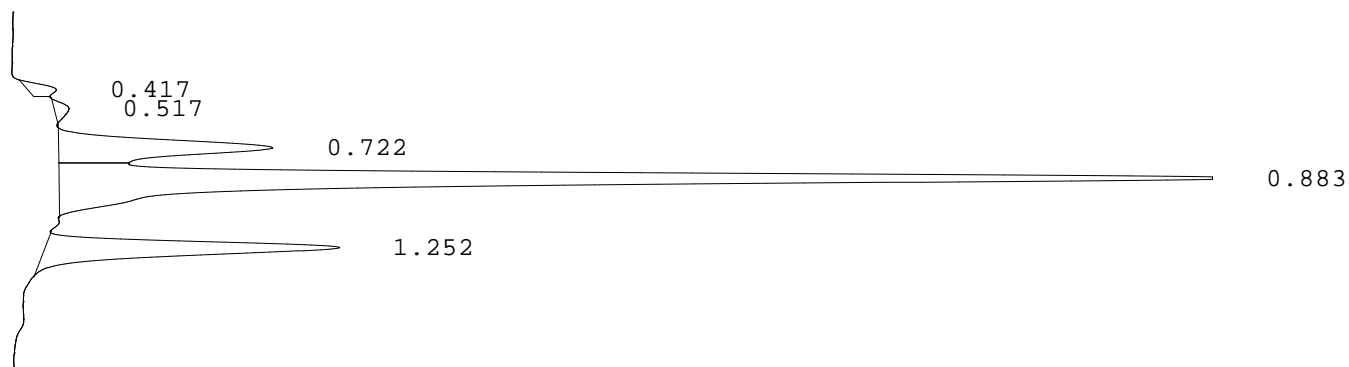

| PEAK | RT | REL RT | % CONC | AREA | COMMENT |
|-------------|-------|--------|--------|--------|-------------------|
| 1 | 0.417 | F 0.48 | 1.3% | 9159 | |
| 2 | 0.517 | F 0.59 | 0.9% | 6705 | |
| 3 | 0.722 | F 0.83 | 15.1% | 107616 | Acetylated F peak |
| 4 | 0.883 | F 1.01 | 65.3% | 466203 | Consistent with F |
| 5 | 1.252 | A 1.01 | 17.4% | 124536 | A peak |
| Total Area: | | | | 714219 | |

- Codes:
- 1) Wide A peak
 - 2) Area of A peak < 80%
 - 3) Peak area greater than expected
 - 4) Peak after A2
 - 5) Alc > 10%
 - 6) HbF or variant present
 - 7) Total sample area too small/big
 - 8) A2 is not within normal range