

LABORATORIO PREGEN
Carrera 15a No 106-42
BOGOTA

Batch 2140, Rack A, Plate 1, Well A07, 503269
[99335B2E66B6ACCA] May 06, 2026 11:39:52 Pressure = 65 bar (64 to 66)

FA

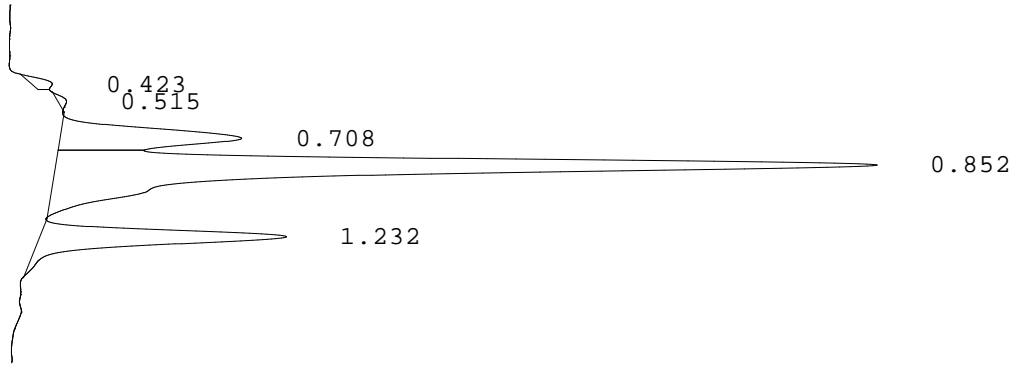

| PEAK | RT | REL RT | % CONC | AREA | COMMENT |
|-------------|-------|--------|--------|--------|-------------------|
| 1 | 0.423 | F 0.50 | 1.0% | 6444 | |
| 2 | 0.515 | F 0.60 | 0.5% | 3258 | |
| 3 | 0.708 | F 0.83 | 15.1% | 97289 | Acetylated F peak |
| 4 | 0.852 | F 1.00 | 66.2% | 427728 | Consistent with F |
| 5 | 1.232 | A 1.01 | 17.3% | 111615 | A peak |
| Total Area: | | | | 646334 | |

- Codes:
- 1) Wide A peak
 - 2) Area of A peak < 80%
 - 3) Peak area greater than expected
 - 4) Peak after A2
 - 5) Alc > 10%
 - 6) HbF or variant present
 - 7) Total sample area too small/big
 - 8) A2 is not within normal range