

LABORATORIO PREGEN  
Carrera 15a No 106-42  
BOGOTA

Batch 2107, Rack A, Plate 1, Well H07, 498486  
[DC3211D4007C2EEA] Mar 25, 2026 14:19:40 Pressure = 56 bar (56 to 57)

FA

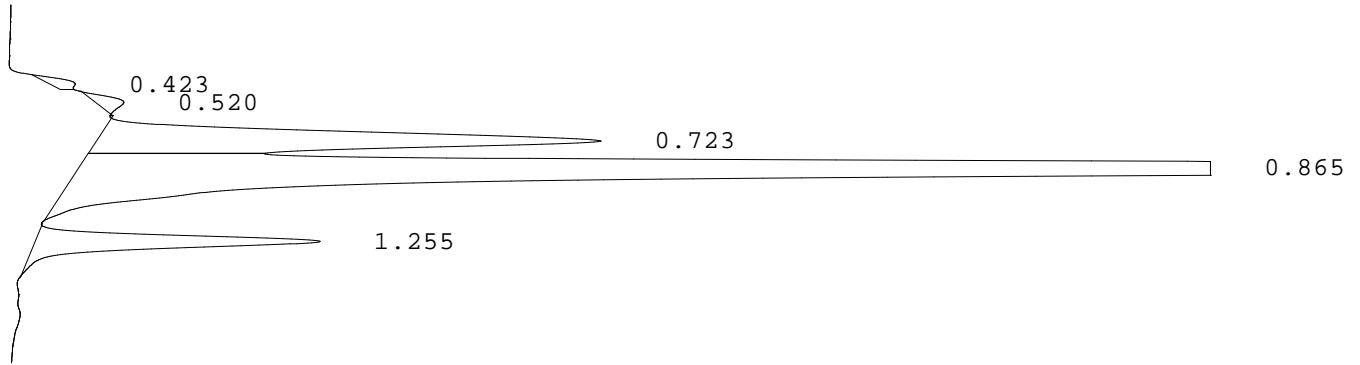

PEAK	RT	REL RT	% CONC	AREA	COMMENT
1	0.423	F 0.48	0.5%	8140	
2	0.520	F 0.59	0.8%	11850	
3	0.723	F 0.82	16.9%	255270	Acetylated F peak
4	0.865	F 0.98	74.4%	1127204	Consistent with F
5	1.255	A 1.00	7.4%	111585	A peak
Total Area:				1514049	

- Codes:
- 1) Wide A peak
  - 2) Area of A peak < 80%
  - 3) Peak area greater than expected
  - 4) Peak after A2
  - 5) Alc > 10%
  - 6) HbF or variant present
  - 7) Total sample area too small/big
  - 8) A2 is not within normal range