

LABORATORIO PREGEN  
 Carrera 15a No 106-42  
 BOGOTA

Batch 2140, Rack A, Plate 1, Well F07, 173274  
 [CD261B3F9BEB5135] May 06, 2026 13:45:11 Pressure = 64 bar (63 to 64)

FA

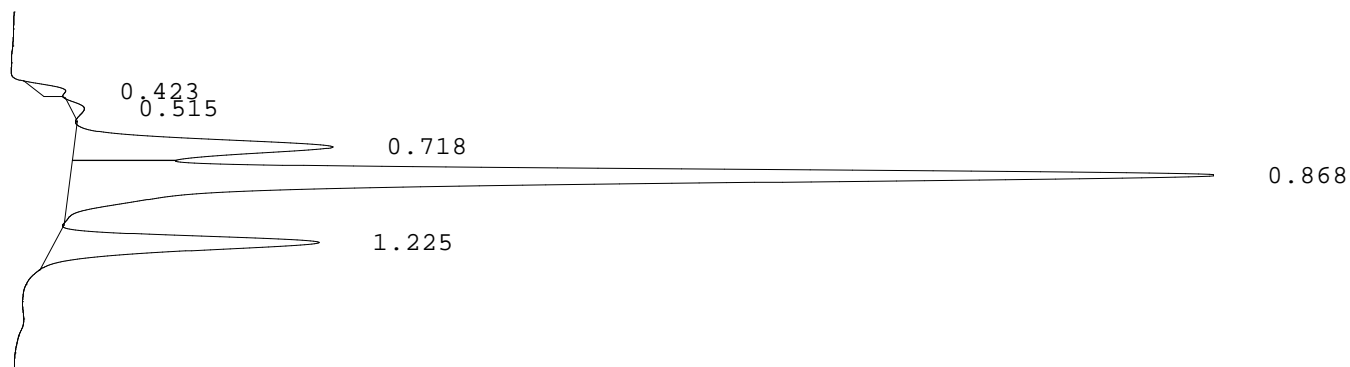

PEAK	RT	REL RT	% CONC	AREA	COMMENT
1	0.423	F 0.48	1.1%	9143	
2	0.515	F 0.59	0.7%	5472	
3	0.718	F 0.82	15.9%	130512	Acetylated F peak
4	0.868	F 0.99	67.6%	556617	Consistent with F
5	1.225	A 1.01	14.8%	121426	A peak
Total Area:				823170	

- Codes:
- 1) Wide A peak
  - 2) Area of A peak < 80%
  - 3) Peak area greater than expected
  - 4) Peak after A2
  - 5) Alc > 10%
  - 6) HbF or variant present
  - 7) Total sample area too small/big
  - 8) A2 is not within normal range