

LABORATORIO PREGEN  
Carrera 15a No 106-42  
BOGOTA

Batch 2092, Rack A, Plate 1, Well A08, 172606  
[98676FE2D89371BF] Mar 11, 2026 11:38:20 Pressure = 58 bar (57 to 59)

FA

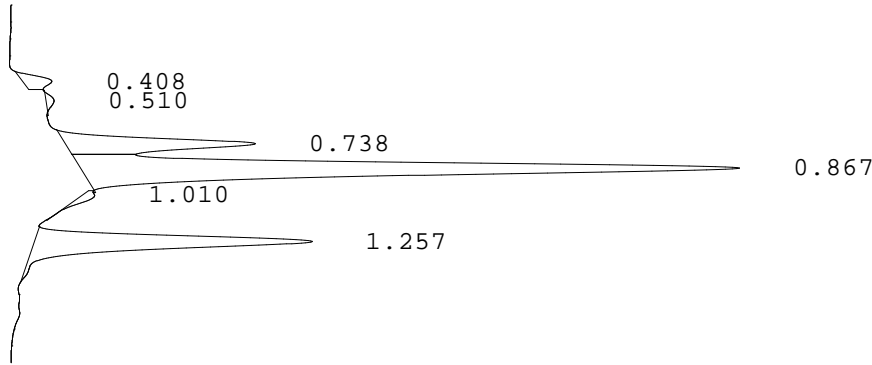

PEAK	RT	REL RT	% CONC	AREA	COMMENT
1	0.408	F 0.47	2.1%	9876	
2	0.510	F 0.58	0.7%	3216	
3	0.738	F 0.85	14.7%	68252	Acetylated F peak
4	0.867	F 0.99	57.1%	265353	Consistent with F
5	1.010	F 1.16	1.3%	6090	
6	1.257	A 1.01	24.1%	112318	A peak - REVIEW
Total Area:				465105	

- Codes:
- 1) Wide A peak
  - 2) Area of A peak < 80%
  - 3) Peak area greater than expected
  - 4) Peak after A2
  - 5) Alc > 10%
  - 6) HbF or variant present
  - 7) Total sample area too small/big
  - 8) A2 is not within normal range