



CODIGO : 172661
NOMBRE PACIENTE : NAHEL FABIAN HERRERA AVILA **SEXO :** MASCULINO
FECHA DE NACIMIENTO : 07/01/2026 **REGISTRO CIVIL :** 1,069,653,545
NOMBRE RESPONSABLE : YENSSI CENETH AVILA ROJAS
DOC.IDENTIDAD DE LA MADRE : 1,070,955,031
FECHA TOMA DE MUESTRA : 10/03/2026 **TIPO DE MUESTRA :** TALÓN
FECHA DE IMPRESIÓN : 27/03/2026 **PESO :** 2970

TAMIZAJE NEONATAL

ANÁLISIS MUESTRA DE SANGRE

	RESULTADO	VALORES DE REFERENCIA	INTERPRETACIÓN
T.S.H Neonatal	2.99	>= 6 µl/mL talón en prematuros >= 10 µl/mL talón >= 15 µl/mL cordón	Normal
Deficiencia de G6PDH	6.60	> 2.6 U/gHb	Normal
<i>TÉCNICA: Fluoroimmunoensayo (Delfia).</i>			<i>Procesado en Colombia por PREGEN.</i>
Hemoglobinopatías	AF	Ausencia de hemoglobinas anormales	Normal
<i>TÉCNICA: Cromatografía Líquida de Alto Rendimiento (HPLC).</i>			<i>Procesado en Colombia por PREGEN.</i>

TAMIZAJE AMPLIADO

ESPECTROMETRIA DE MASAS EN TANDEM

Procesado en Archimedlife international medical laboratory. 1110 Vienna.

DESORDENES DE AMINOÁCIDOS

Citrulina, Metionina, Leucina, Isoleucina, Valina, Fenilalanina, Tirosina.

Ausencia de metabolitos anormales Normal

PERFIL DE ACILCARNITINAS

C16,C18,C18:1,C16OH,C18:1OH,C8,C10:1,C5,C5DC,C4,C14,C14:1,C50H,C3,C5:1

Ausencia de metabolitos anormales Normal

RESULTADOS NORMALES

Recuerde que estas son pruebas de tamizaje que solo indican la probabilidad de que el recién nacido tenga una de las enfermedades estudiadas por el programa y pueden requerir pruebas adicionales para la confirmación de algún diagnóstico. La sensibilidad de estas pruebas se reduce a medida que aumenta la edad del paciente, por esto es conveniente realizarlas dentro del primer mes de nacido.

REVISADO : EDUVILIA JOHANA GOMEZ **PROCESADO :** MARIA JOSE PINZON GARCIA **FECHA :**
Bacterióloga Bacterióloga
Reg. 40.936.003 Reg. 1.015.469.392 27/03/2026

LABORATORIO PREGEN
 Carrera 15a No 106-42
 BOGOTA

Batch 2096, Rack A, Plate 1, Well B03, 172661
 [99733F338439D91D] Mar 17, 2026 15:12:01 Pressure = 57 bar (54 to 58)

AF

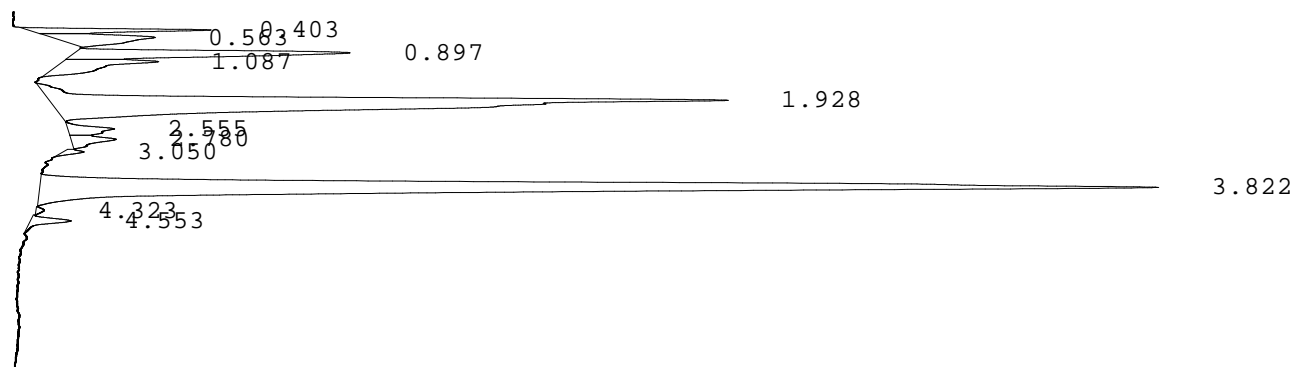

PEAK	RT	REL RT	% CONC	AREA	COMMENT
1	0.403	F 0.20	2.7%	45408	
2	0.563	F 0.29	3.6%	60695	
3	0.897	F 0.46	7.4%	127266	
4	1.087	F 0.55	3.6%	61079	Acetylated F peak
5	1.928	F 0.98	32.5%	555086	Consistent with F
6	2.555	F 1.30	1.4%	24509	
7	2.780	F 1.41	1.4%	23412	
8	3.050	A 0.81	0.4%	6205	
9	3.822	A 1.01	46.0%	785396	A peak - REVIEW
10	4.323	A 1.14	0.2%	2793	
11	4.553	S 0.86	1.0%	17023	3
				Total Area: 1708872	

- Codes:
- 1) Wide A peak
 - 2) Area of A peak < 80%
 - 3) Peak area greater than expected
 - 4) Peak after A2
 - 5) Alc > 10%
 - 6) HbF or variant present
 - 7) Total sample area too small/big
 - 8) A2 is not within normal range

Dr. MARIA JOSE PINZON GARCIA
RED COLOMBIANA DE MEDICINA GENETICA SAS - PREGEN
BOGOTA
CARRERA 15 A # 106 - 42
11001 BOGOTA
Colombia

Date of Report 26.03.2026
Sample Received 17.03.2026
Date of Sampling 10.03.2026
LAB-ID 262012169

Medical Report

Patient name	HERRERA AVILA NAHEL FABIAN	Sample-ID	A0361712
Date of Birth	07.01.2026	Gender	M

Indication: Newborn Screening

Method(s): Immunoassay, Tandem mass spectrometry from Dried Blood Spot. qPCR from Dried Blood Spot.

Results:

Parameter	Value	Unit	Reference
Birth weight (g)	2970	g	-
17-hydroxyprogesterone (17OHP)	10.4	nmol/L	< 90.0
Thyroid-stimulating hormone (TSH)	2.2	µU/mL	< 15.0
Biotinidase	360.7	U	> 51.0
Galactose-1-P-uridyltransferase (GALT)	9.3	U/g Hb	> 2.5
Immunoreactive trypsinogen (IRT)	<15	ng/mL	< 65.0
Phenylalanine	40.2	µmol/L	< 150.0
Amino acid profile	negative		-
Acylcarnitine profile	negative		-

Interpretation: NEGATIVE RESULT

Patient name	HERRERA AVILA NAHEL FABIAN
Date of Birth	07.01.2026

Sample-ID	A0361712
Gender	M

Results:

Amino Acids

Parameter	Value	Unit	Reference
Phenylalanine (Phe)	40.2	µmol/L	< 150.0
Phenylalanine / Tyrosine ratio (Phe/Tyr)	0.95	µmol/L	< 2.20
Tyrosine (Tyr)	42.3	µmol/L	< 200.0
Leucine (Leu)	118.8	µmol/L	< 270.0
Valine (Val)	55.3	µmol/L	< 200.0
Methionine (MET)	27.9	µmol/L	< 78.0
Methionine / Phenylalanine (Met/Phe)	0.69	µmol/L	< 1.60
Citrulline (Cit)	24.4	µmol/L	< 50.0
Ornithine (Orn)	119.6	µmol/L	< 250.0
Ornithine / Citrulline ratio (Orn/Cit)	4.90	µmol/L	1.50 - 20.00
Proline (Pro)	115.2	µmol/L	< 350.0
Alanine (Ala)	165.0	µmol/L	< 750.0
Arginine (Arg)	18.7	µmol/L	< 100.0
Aspartic acid (Asp)	65.2	µmol/L	< 100.0
Glutamic acid (Glu)	211.7	µmol/L	< 600.0
Glycamine (Gly)	212.8	µmol/L	< 700.0

Acylcarnitines

Free carnitine (C0)	40.53	µmol/L	6.00 - 100.00
acetylcarnitine (C2)	35.66	µmol/L	1.34 - 48.81
propionylcarnitine (C3)	4.07	µmol/L	0.13 - 6.60
butyryl-/isobutyrylcarnitine (C4)	0.17	µmol/L	0.03 - 0.90
isovaleryl-/2-methylbutyrylcarnitine(C5)	0.14	µmol/L	0.02 - 2.00
tiglylcarnitine (C5:1)	0.01	µmol/L	< 0.20
hydroxyvalerylcarnitine (C5OH)	0.23	µmol/L	0.02 - 0.57
glutarylacetyl carnitine (C5DC)	0.03	µmol/L	< 0.30
hexanoylcarnitine (C6)	0.06	µmol/L	0.01 - 0.13
octanoylcarnitine (C8)	0.03	µmol/L	0.01 - 0.30
decanoylcarnitine (C10)	0.02	µmol/L	0.01 - 0.36
decenoylcarnitine (C10:1)	0.08	µmol/L	< 0.30
decadienoylcarnitine (C10:2)	0.03	µmol/L	< 0.10
dodecanoylcarnitine (C12)	0.07	µmol/L	0.10 - 0.60
myristoylcarnitine (C14)	0.14	µmol/L	0.01 - 0.57
tetradecenoylcarnitine (C14:1)	0.12	µmol/L	0.10 - 0.38
palmitoylcarnitine (C16)	1.25	µmol/L	0.62 - 7.81
3-hydroxypalmitoylcarnitine (C16OH)	0.02	µmol/L	< 0.10
stearoylcarnitine (C18)	0.51	µmol/L	0.30 - 2.40
oleylcarnitine (C18:1)	5.43	µmol/L	0.06 - 3.86
3-hydroxystearoylcarnitine (C18OH)	0.01	µmol/L	< 0.09
malonylcarnitine (C3DC)	0.03	µmol/L	< 0.50

Amino acid levels are indicators of phenylketonuria, tyrosinemia, MSUD, hydroxyprolinuria, hypermethioninemia (homocystinuria), citrullinemia, argininosuccinate aziduria, hyperargininemia, and hyperprolinemia. Acylcarnitine levels are indicators of carnitine uptake disorders, CPT-I deficiency, CPT-II deficiency, CAT deficiency, propionaciduria, methylmalonic aciduria, malonic aciduria, SCAD deficiency/ethylmalonic aciduria, isovaleric aciduria, HMG-CoA lyase deficiency, 3-methylcrotonyl-CoA carboxylase deficiency, methylglutaconiduria, MCAD deficiency, VLCAD deficiency, LCHAD deficiency, glutaraziduria I, multiple acyl-CoA dehydrogenase deficiency (MAD deficiency/glutaraziduria II), and Beta-ketothiolase deficiency.

Please note: Inconspicuous negative biochemical results cannot exclude any inborn error of metabolism or endocrine disorder with certainty in newborns. We recommend any follow-up or genetic testing if any clinical symptoms are present.

Authorized By: Assoc.-Prof. Dr. Andrea-Romana KASPER, MD, PhD
[Specialist for Pediatrics, Neonatology and Nutrition]

Report was electronically signed and approved.

Contact Details

Assoc.-Prof. Dr. Andrea-Romana KASPER, MD, PhD
E-Mail: info@archimedlife.com

ARCHIMEDlife GmbH
International Medical Laboratory+
Leberstrasse 20/2 | 1110 Vienna, Austria
www.archimedlife.com