

LABORATORIO PREGEN
Carrera 15a No 106-42
BOGOTA

Batch 2146, Rack A, Plate 1, Well A03, 496437
[8D7CF4D5D787933D] May 13, 2026 11:45:25 Pressure = 67 bar (66 to 68)

FA

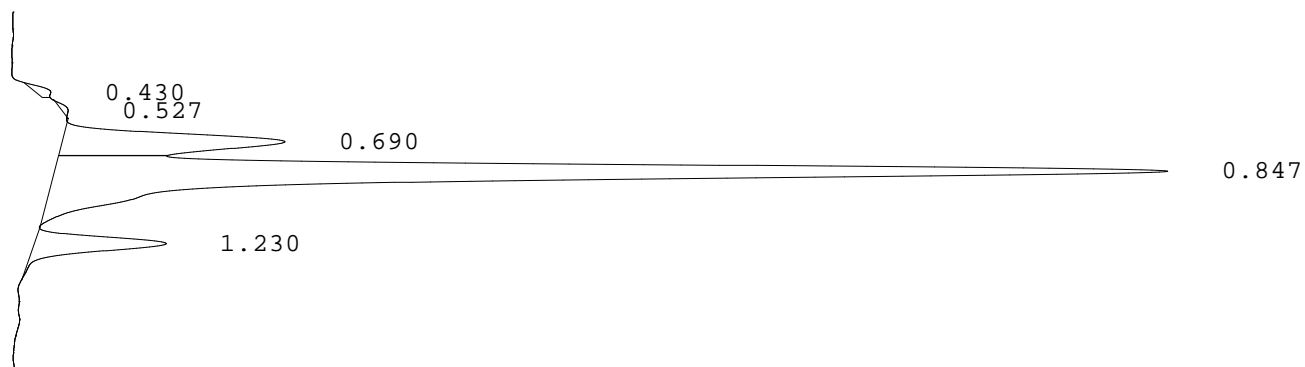

PEAK	RT	REL RT	% CONC	AREA	COMMENT
1	0.430	F 0.50	0.7%	4913	
2	0.527	F 0.62	0.4%	2641	
3	0.690	F 0.81	16.0%	119837	Acetylated F peak
4	0.847	F 0.99	75.4%	565142	Consistent with F
5	1.230	A 1.02	7.7%	57437	A peak
Total Area:				749970	

- Codes:
- 1) Wide A peak
 - 2) Area of A peak < 80%
 - 3) Peak area greater than expected
 - 4) Peak after A2
 - 5) Alc > 10%
 - 6) HbF or variant present
 - 7) Total sample area too small/big
 - 8) A2 is not within normal range