

LABORATORIO PREGEN
Carrera 15a No 106-42
BOGOTA

Batch 2038, Rack A, Plate 1, Well E06, 171820
[CD379DA305975335] Jan 09, 2026 12:25:59 Pressure = 79 bar (78 to 80)

AF

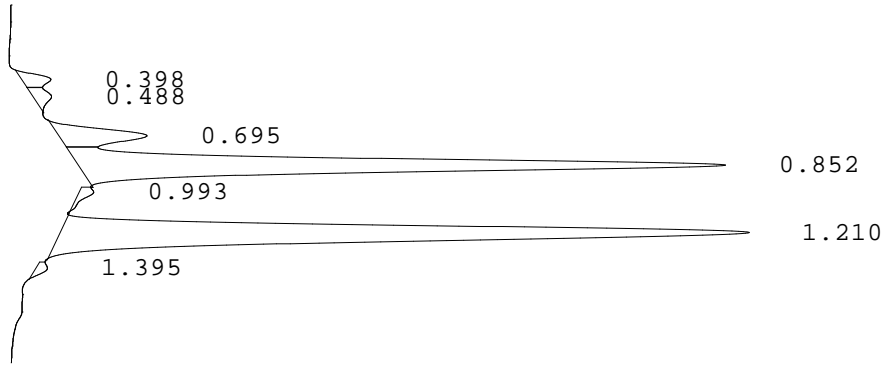

PEAK	RT	REL RT	% CONC	AREA	COMMENT
1	0.398	F 0.47	1.5%	9644	
2	0.488	F 0.58	1.3%	8557	
3	0.695	F 0.82	5.8%	38108	Acetylated F peak
4	0.852	F 1.01	40.1%	261691	Consistent with F
5	0.993	F 1.18	1.0%	6453	
6	1.210	A 1.01	49.7%	324357	A peak - REVIEW
7	1.395	S 0.89	0.6%	3870	
Total Area:				652680	

- Codes:
- 1) Wide A peak
 - 2) Area of A peak < 80%
 - 3) Peak area greater than expected
 - 4) Peak after A2
 - 5) Alc > 10%
 - 6) HbF or variant present
 - 7) Total sample area too small/big
 - 8) A2 is not within normal range