

LABORATORIO PREGEN
Carrera 15a No 106-42
BOGOTA

Batch 2003, Rack A, Plate 1, Well C11, 484315
[D967FAA42747FBB5] Dec 03, 2025 11:18:23 Pressure = 73 bar (72 to 74)

FA

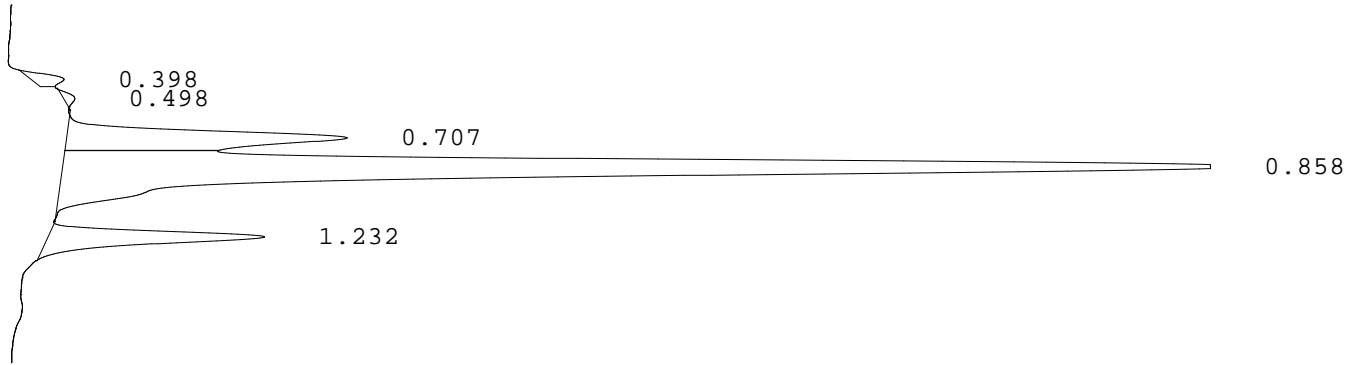

PEAK	RT	REL RT	% CONC	AREA	COMMENT
1	0.398	F 0.46	1.2%	10401	
2	0.498	F 0.58	0.5%	4218	
3	0.707	F 0.82	15.6%	136249	Acetylated F peak
4	0.858	F 1.00	73.0%	638263	Consistent with F
5	1.232	A 1.01	9.7%	84757	A peak
Total Area:				873888	

- Codes:
- 1) Wide A peak
 - 2) Area of A peak < 80%
 - 3) Peak area greater than expected
 - 4) Peak after A2
 - 5) Alc > 10%
 - 6) HbF or variant present
 - 7) Total sample area too small/big
 - 8) A2 is not within normal range