

LABORATORIO PREGEN
Carrera 15a No 106-42
BOGOTA

Batch 2095, Rack A, Plate 1, Well A07, 172652
[D8276B378E3B5317] Mar 17, 2026 11:41:06 Pressure = 56 bar (56 to 58)

FA

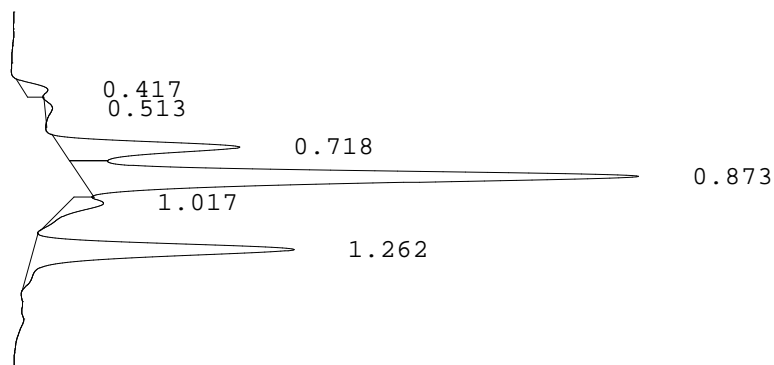

PEAK	RT	REL RT	% CONC	AREA	COMMENT
1	0.417	F 0.48	2.1%	8638	
2	0.513	F 0.59	0.8%	3289	
3	0.718	F 0.82	16.0%	66985	
4	0.873	F 1.00	52.0%	217937	Consistent with F
5	1.017	F 1.16	3.8%	16048	
6	1.262	A 1.01	25.3%	105896	A peak - REVIEW
Total Area:				418793	

- Codes:
- 1) Wide A peak
 - 2) Area of A peak < 80%
 - 3) Peak area greater than expected
 - 4) Peak after A2
 - 5) Alc > 10%
 - 6) HbF or variant present
 - 7) Total sample area too small/big
 - 8) A2 is not within normal range