

LABORATORIO PREGEN
Carrera 15a No 106-42
BOGOTA

Batch 2182, Rack A, Plate 1, Well A02, 486012
[8C2DFA7893471BBF] Jun 23, 2026 10:11:08 Pressure = 73 bar (73 to 75)

FA

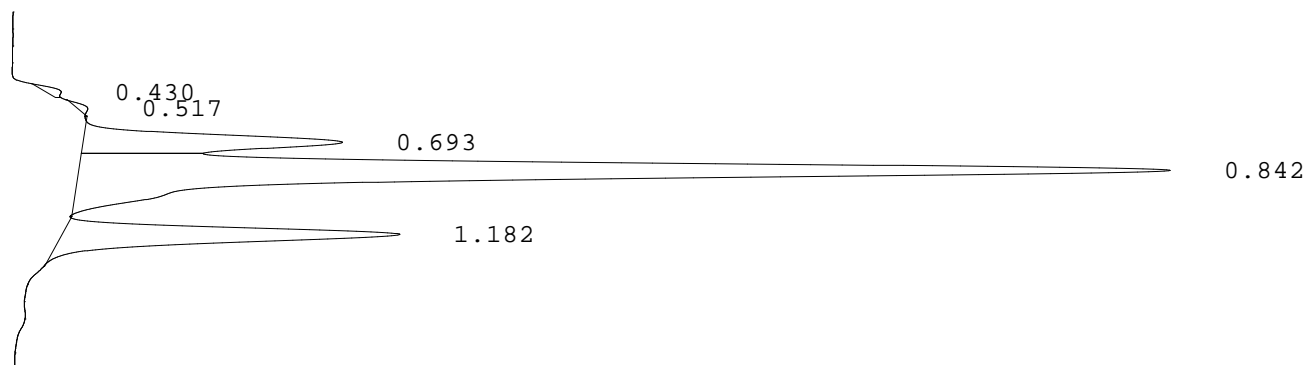

PEAK	RT	REL RT	% CONC	AREA	COMMENT
1	0.430	F 0.52	0.5%	4525	
2	0.517	F 0.62	0.4%	3423	
3	0.693	F 0.83	14.1%	120239	Acetylated F peak
4	0.842	F 1.01	66.8%	569236	Consistent with F
5	1.182	A 1.01	18.1%	154115	A peak
Total Area:				851538	

- Codes:
- 1) Wide A peak
 - 2) Area of A peak < 80%
 - 3) Peak area greater than expected
 - 4) Peak after A2
 - 5) Alc > 10%
 - 6) HbF or variant present
 - 7) Total sample area too small/big
 - 8) A2 is not within normal range