

LABORATORIO PREGEN
Carrera 15a No 106-42
BOGOTA

Batch 1967, Rack A, Plate 1, Well A01, 170873
[8D36E02ACE78A6C0] Nov 05, 2025 12:14:19 Pressure = 66 bar (66 to 68)

FA

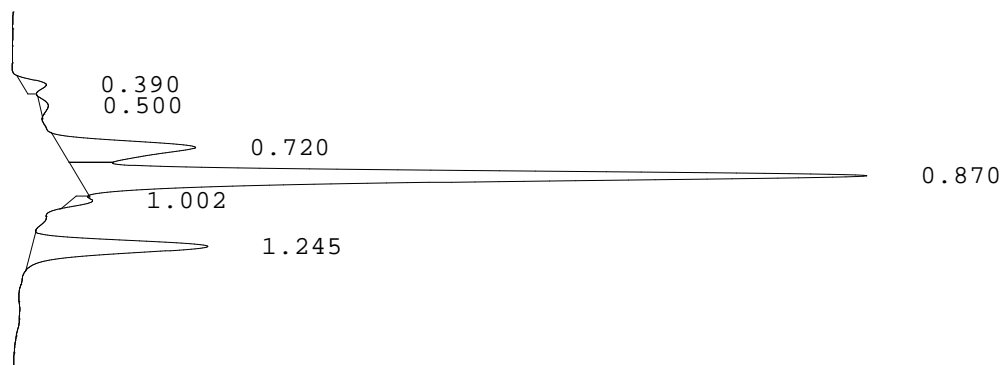

PEAK	RT	REL RT	% CONC	AREA	COMMENT
1	0.390	F 0.45	1.8%	7838	
2	0.500	F 0.58	0.8%	3298	
3	0.720	F 0.84	15.0%	63827	Acetylated F peak
4	0.870	F 1.01	64.3%	274231	Consistent with F
5	1.002	F 1.16	1.4%	5935	
6	1.245	A 1.01	16.8%	71481	A peak

Total Area: 506610

- Codes:
- 1) Wide A peak
 - 2) Area of A peak < 80%
 - 3) Peak area greater than expected
 - 4) Peak after A2
 - 5) Alc > 10%
 - 6) HbF or variant present
 - 7) Total sample area too small/big
 - 8) A2 is not within normal range