

LABORATORIO PREGEN
Carrera 15a No 106-42
BOGOTA

Batch 2083, Rack A, Plate 1, Well D10, 172488
[882638E7AF91DBB5] Feb 27, 2026 11:51:27 Pressure = 54 bar (53 to 55)

FA

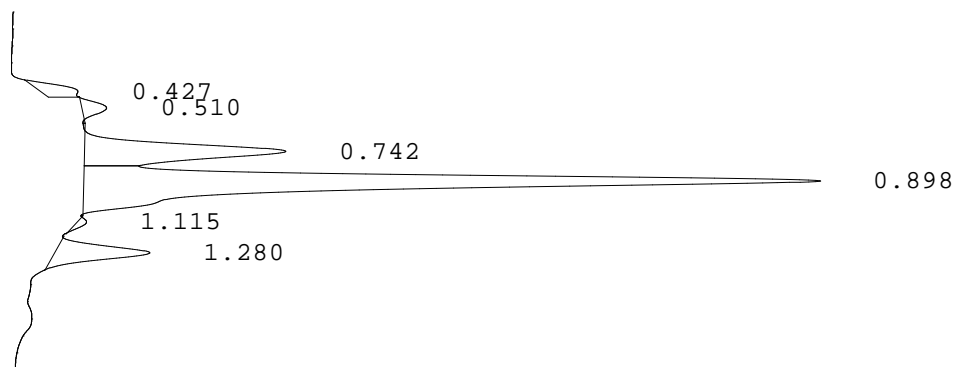

PEAK	RT	REL RT	% CONC	AREA	COMMENT
1	0.427	F 0.48	2.7%	13442	
2	0.510	F 0.58	2.0%	9982	
3	0.742	F 0.84	19.9%	97247	Acetylated F peak
4	0.898	F 1.02	66.6%	326104	Consistent with F
5	1.115	A 0.89	0.7%	3328	
6	1.280	A 1.02	8.1%	39735	A peak
Total Area:				489838	

- Codes:
- 1) Wide A peak
 - 2) Area of A peak < 80%
 - 3) Peak area greater than expected
 - 4) Peak after A2
 - 5) Alc > 10%
 - 6) HbF or variant present
 - 7) Total sample area too small/big
 - 8) A2 is not within normal range