

LABORATORIO PREGEN
Carrera 15a No 106-42
BOGOTA

Batch 2179, Rack A, Plate 1, Well A02, 486156
[9D79FED157EF31B5] Jun 18, 2026 12:35:59 Pressure = 70 bar (69 to 72)

FA

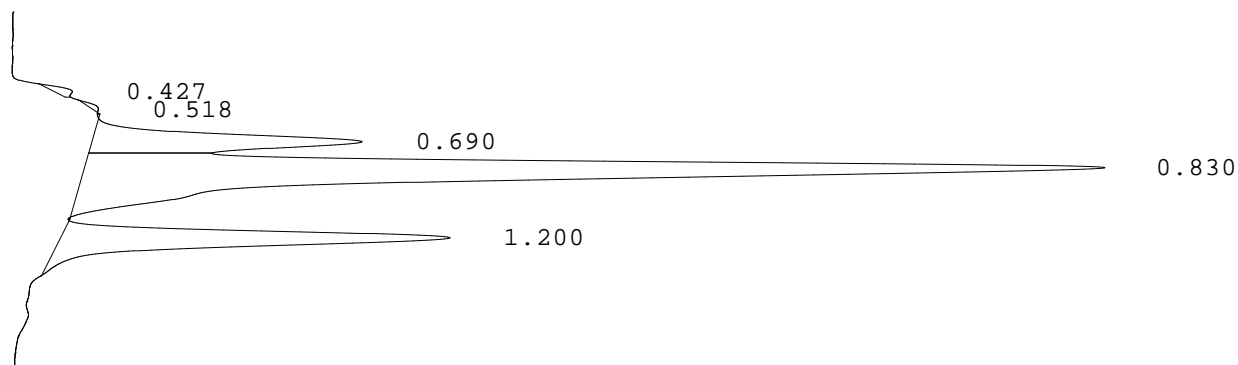

PEAK	RT	REL RT	% CONC	AREA	COMMENT
1	0.427	F 0.51	0.6%	5038	
2	0.518	F 0.62	0.3%	2647	
3	0.690	F 0.82	13.9%	126758	Acetylated F peak
4	0.830	F 0.99	65.1%	593475	Consistent with F
5	1.200	A 1.01	20.1%	183492	A peak - REVIEW
Total Area:				911410	

- Codes:
- 1) Wide A peak
 - 2) Area of A peak < 80%
 - 3) Peak area greater than expected
 - 4) Peak after A2
 - 5) Alc > 10%
 - 6) HbF or variant present
 - 7) Total sample area too small/big
 - 8) A2 is not within normal range