

LABORATORIO PREGEN
Carrera 15a No 106-42
BOGOTA

Batch 2146, Rack A, Plate 1, Well B01, 173317
[DD2DF18082F06642] May 13, 2026 12:05:38 Pressure = 66 bar (66 to 68)

FA

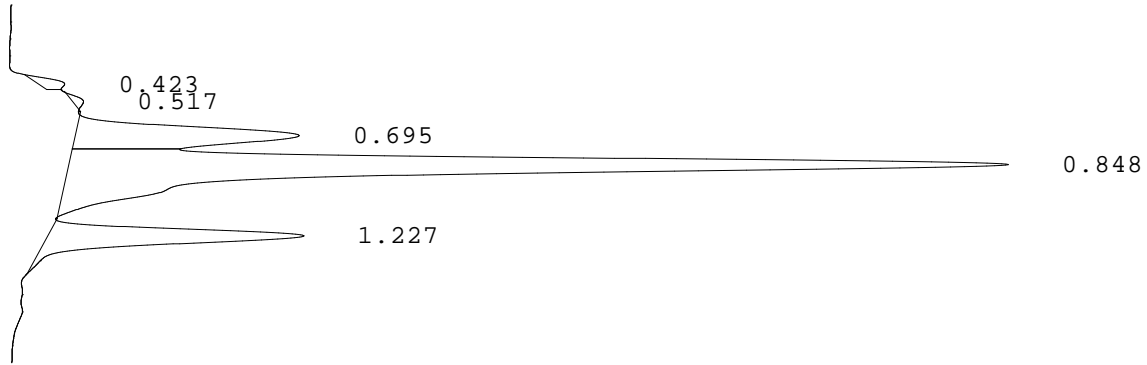

PEAK	RT	REL RT	% CONC	AREA	COMMENT
1	0.423	F 0.50	1.1%	7969	
2	0.517	F 0.61	0.5%	4057	
3	0.695	F 0.82	16.3%	123480	Acetylated F peak
4	0.848	F 1.00	66.7%	504925	Consistent with F
5	1.227	A 1.01	15.4%	116954	A peak
Total Area:				757385	

- Codes:
- 1) Wide A peak
 - 2) Area of A peak < 80%
 - 3) Peak area greater than expected
 - 4) Peak after A2
 - 5) Alc > 10%
 - 6) HbF or variant present
 - 7) Total sample area too small/big
 - 8) A2 is not within normal range