

LABORATORIO PREGEN
Carrera 15a No 106-42
BOGOTA

Batch 2124, Rack A, Plate 1, Well F03, 173029
[99231DE30D960460] Apr 16, 2026 12:19:51 Pressure = 62 bar (61 to 63)

FA

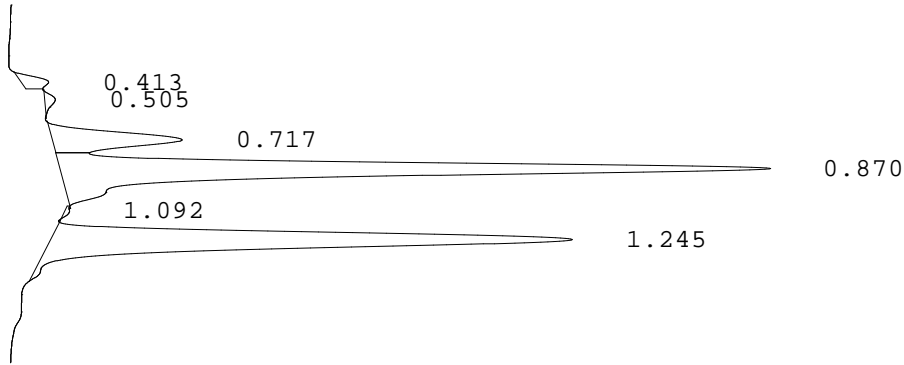

PEAK	RT	REL RT	% CONC	AREA	COMMENT
1	0.413	F 0.47	1.4%	8880	
2	0.505	F 0.58	0.7%	4332	
3	0.717	F 0.82	9.6%	59978	Acetylated F peak
4	0.870	F 1.00	48.0%	300268	Consistent with F
5	1.092	A 0.87	0.3%	1840	
6	1.245	A 0.99	40.0%	250339	A peak - REVIEW
Total Area:				625637	

- Codes:
- 1) Wide A peak
 - 2) Area of A peak < 80%
 - 3) Peak area greater than expected
 - 4) Peak after A2
 - 5) Alc > 10%
 - 6) HbF or variant present
 - 7) Total sample area too small/big
 - 8) A2 is not within normal range