

LABORATORIO PREGEN  
Carrera 15a No 106-42  
BOGOTA

Batch 1801, Rack A, Plate 1, Well D09, 457143  
[8834ED47A1B8D19D] May 21, 2025 11:22:17 Pressure = 59 bar (59 to 61)

FA

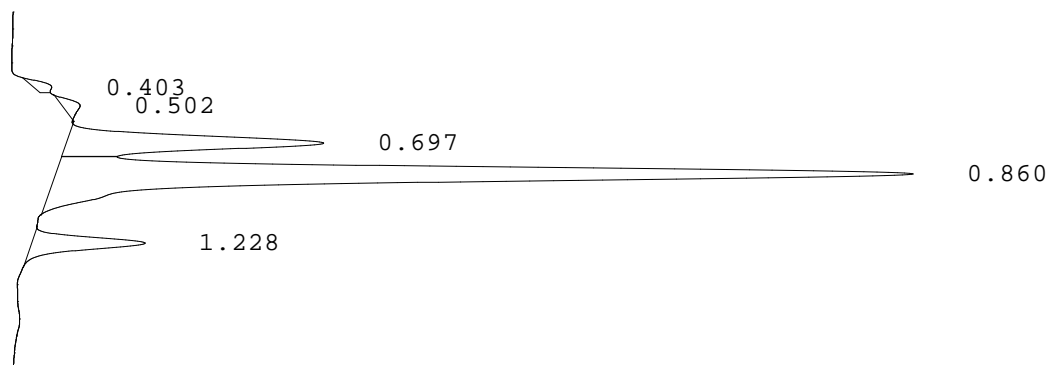

PEAK	RT	REL RT	% CONC	AREA	COMMENT
1	0.403	F 0.48	1.0%	5703	
2	0.502	F 0.59	1.4%	7915	
3	0.697	F 0.82	19.7%	113072	Acetylated F peak
4	0.860	F 1.01	70.5%	404527	Consistent with F
5	1.228	A 1.01	7.5%	42808	A peak
Total Area:				574025	

- Codes:
- 1) Wide A peak
  - 2) Area of A peak < 80%
  - 3) Peak area greater than expected
  - 4) Peak after A2
  - 5) Alc > 10%
  - 6) HbF or variant present
  - 7) Total sample area too small/big
  - 8) A2 is not within normal range