

LABORATORIO PREGEN  
 Carrera 15a No 106-42  
 BOGOTA

Batch 2103, Rack A, Plate 1, Well A03, 498833-MMX FAS  
 [CC262E42749BDB15] Mar 20, 2026 11:40:35 Pressure = 59 bar (58 to

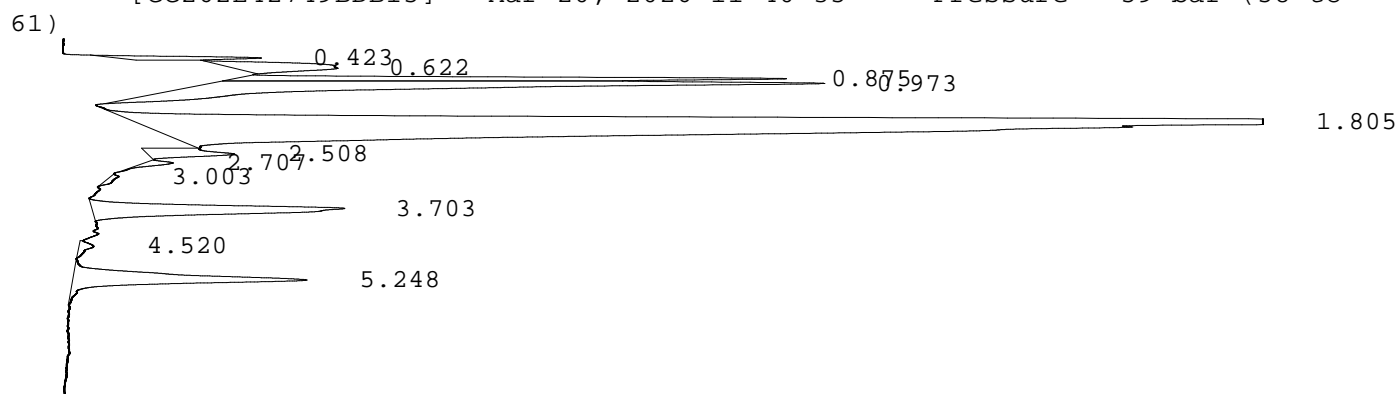

| PEAK        | RT    | REL RT | % CONC | AREA    | COMMENT           |
|-------------|-------|--------|--------|---------|-------------------|
| 1           | 0.423 | F 0.22 | 1.4%   | 34428   |                   |
| 2           | 0.622 | F 0.33 | 2.7%   | 67589   |                   |
| 3           | 0.875 | F 0.46 | 5.8%   | 144342  |                   |
| 4           | 0.973 | F 0.51 | 14.0%  | 349332  | Acetylated F peak |
| 5           | 1.805 | F 0.95 | 60.2%  | 1502543 | Consistent with F |
| 6           | 2.508 | F 1.32 | 1.8%   | 43778   |                   |
| 7           | 2.707 | F 1.42 | 0.4%   | 10104   |                   |
| 8           | 3.003 | A 0.80 | 0.2%   | 5088    |                   |
| 9           | 3.703 | A 0.98 | 6.8%   | 169210  | A peak            |
| 10          | 4.520 | A 1.20 | 0.4%   | 8760    |                   |
| 11          | 5.248 | S 1.00 | 6.4%   | 160249  | Consistent with S |
| Total Area: |       |        |        | 2495423 | <b>A/V=1.06</b>   |

- Codes:
- 1) Wide A peak
  - 2) Area of A peak < 80%
  - 3) Peak area greater than expected
  - 4) Peak after A2
  - 5) Alc > 10%
  - 6) HbF or variant present
  - 7) Total sample area too small/big
  - 8) A2 is not within normal range