

LABORATORIO PREGEN
 Carrera 15a No 106-42
 BOGOTA

Batch 1993, Rack A, Plate 1, Well D04, 171177
 [8D63BCC7A8E55397] Nov 25, 2025 11:54:02 Pressure = 68 bar (68 to 70)

FA

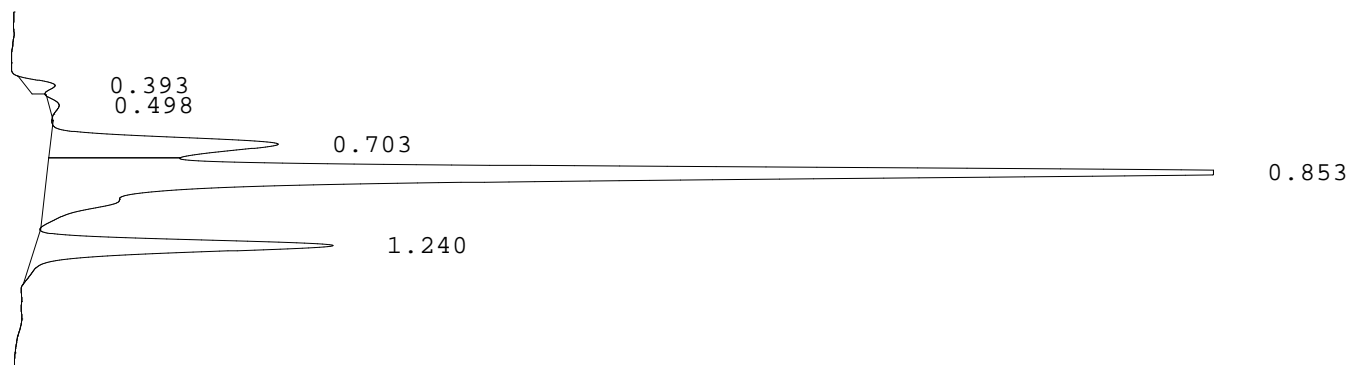

PEAK	RT	REL RT	% CONC	AREA	COMMENT
1	0.393	F 0.45	1.2%	9767	
2	0.498	F 0.57	0.5%	4087	
3	0.703	F 0.80	14.2%	117695	Acetylated F peak
4	0.853	F 0.97	69.9%	580823	Consistent with F
5	1.240	A 1.01	14.3%	119007	A peak
Total Area:				831379	

- Codes:
- 1) Wide A peak
 - 2) Area of A peak < 80%
 - 3) Peak area greater than expected
 - 4) Peak after A2
 - 5) Alc > 10%
 - 6) HbF or variant present
 - 7) Total sample area too small/big
 - 8) A2 is not within normal range