

LABORATORIO PREGEN
Carrera 15a No 106-42
BOGOTA

Batch 2176, Rack A, Plate 1, Well C04, 502245
[D839FD142B3844E0] Jun 12, 2026 12:43:27 Pressure = 68 bar (68 to 70)

FA

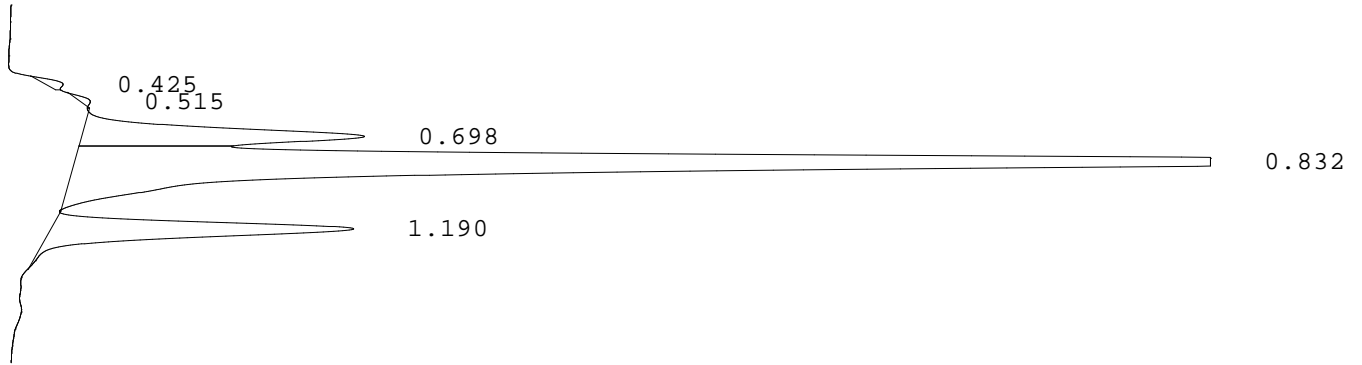

PEAK	RT	REL RT	% CONC	AREA	COMMENT
1	0.425	F 0.51	0.5%	4874	
2	0.515	F 0.61	0.3%	3374	
3	0.698	F 0.83	13.0%	133830	Acetylated F peak
4	0.832	F 0.99	72.6%	746274	Consistent with F
5	1.190	A 1.01	13.5%	138882	A peak
Total Area:				1027234	

- Codes:
- 1) Wide A peak
 - 2) Area of A peak < 80%
 - 3) Peak area greater than expected
 - 4) Peak after A2
 - 5) Alc > 10%
 - 6) HbF or variant present
 - 7) Total sample area too small/big
 - 8) A2 is not within normal range