



CODIGO : 172938
NOMBRE PACIENTE : EMILIANO CIFUENTES QUITIAN **SEXO :** MASCULINO
FECHA DE NACIMIENTO : 31/12/2025 **REGISTRO CIVIL :** 1,016,126,959
NOMBRE RESPONSABLE : WENDY LORENA QUITIAN CHICANGANA
DOC.IDENTIDAD DE LA MADRE : 1,019,123,136
FECHA TOMA DE MUESTRA : 01/04/2026 **TIPO DE MUESTRA :** TALÓN
FECHA DE IMPRESIÓN : 17/04/2026 **PESO :** 2870

TAMIZAJE NEONATAL

ANÁLISIS MUESTRA DE SANGRE

	RESULTADO	VALORES DE REFERENCIA	INTERPRETACIÓN
T.S.H Neonatal	1.36	>= 6 µl/mL talón en prematuros >= 10 µl/mL talón >= 15 µl/mL cordón	Normal
Deficiencia de G6PDH	6.10	> 2.6 U/gHb	Normal
<i>TÉCNICA: Fluoroimmunoensayo (Delfia).</i>			<i>Procesado en Colombia por PREGEN.</i>
Hemoglobinopatías	AF	Ausencia de hemoglobinas anormales	Normal
<i>TÉCNICA: Cromatografía Líquida de Alto Rendimiento (HPLC).</i>			<i>Procesado en Colombia por PREGEN.</i>

TAMIZAJE AMPLIADO

ESPECTROMETRIA DE MASAS EN TANDEM

Procesado en Archimedlife international medical laboratory. 1110 Vienna.

DESORDENES DE AMINOÁCIDOS

Citrulina, Metionina, Leucina, Isoleucina, Valina, Fenilalanina, Tirosina.

Ausencia de metabolitos anormales Normal

PERFIL DE ACILCARNITINAS

C16,C18,C18:1,C16OH,C18:1OH,C8,C10:1,C5,C5DC,C4,C14,C14:1,C50H,C3,C5:1

Ausencia de metabolitos anormales Normal

RESULTADOS NORMALES

Recuerde que estas son pruebas de tamizaje que solo indican la probabilidad de que el recién nacido tenga una de las enfermedades estudiadas por el programa y pueden requerir pruebas adicionales para la confirmación de algún diagnóstico. La sensibilidad de estas pruebas se reduce a medida que aumenta la edad del paciente, por esto es conveniente realizarlas dentro del primer mes de nacido.

REVISADO : EDUVILIA JOHANA GOMEZ **PROCESADO :** MARIA JOSE PINZON GARCIA **FECHA :**
Bacterióloga Bacterióloga
Reg. 40.936.003 Reg. 1.015.469.392 17/04/2026

LABORATORIO PREGEN
 Carrera 15a No 106-42
 BOGOTA

Batch 2114, Rack A, Plate 1, Well G05, 172938
 [993717972021511F] Apr 07, 2026 16:29:20 Pressure = 60 bar (57 to 61)

AF

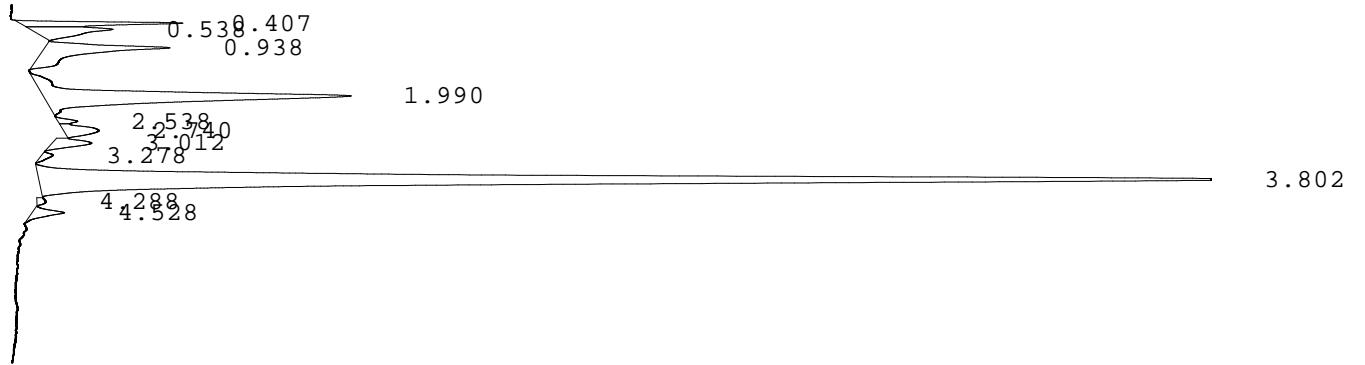

PEAK	RT	REL RT	% CONC	AREA	COMMENT
1	0.407	F 0.21	3.4%	43427	
2	0.538	F 0.27	3.4%	43485	
3	0.938	F 0.48	6.7%	85420	
4	1.990	F 1.02	17.8%	227246	Consistent with F
5	2.538	F 1.30	0.5%	5886	
6	2.740	F 1.40	1.8%	22756	
7	3.012	A 0.80	1.7%	21120	
8	3.278	A 0.87	0.4%	5142	
9	3.802	A 1.01	62.9%	804444	A peak - REVIEW
10	4.288	A 1.14	0.3%	3593	
11	4.528	S 0.86	1.2%	15596	3
				Total Area: 1278115	

- Codes:
- 1) Wide A peak
 - 2) Area of A peak < 80%
 - 3) Peak area greater than expected
 - 4) Peak after A2
 - 5) Alc > 10%
 - 6) HbF or variant present
 - 7) Total sample area too small/big
 - 8) A2 is not within normal range

Dr. MARIA JOSE PINZON GARCIA
RED COLOMBIANA DE MEDICINA GENETICA SAS - PREGEN
BOGOTA
CARRERA 15 A # 106 - 42
11001 BOGOTA
Colombia

Date of Report 16.04.2026
Sample Received 10.04.2026
Date of Sampling 01.04.2026
LAB-ID 262015722

Medical Report

Patient name	CIFUENTES QUITIAN EMILIANO	Sample-ID	A0340809
Date of Birth	31.12.2025	Gender	M

Indication: Newborn Screening

Method(s): Immunoassay, Tandem mass spectrometry from Dried Blood Spot

Results:

Parameter	Value	Unit	Reference
Birth weight (g)	2870	g	-
17-hydroxyprogesterone (17OHP)	<5.0	nmol/L	< 90.0
Thyroid-stimulating hormone (TSH)	<0.7	μU/mL	< 15.0
Biotinidase	382.3	U	> 51.0
Galactose-1-P-uridyltransferase (GALT)	6.4	U/g Hb	> 2.5
Immunoreactive trypsinogen (IRT)	<15	ng/mL	< 65.0
Phenylalanine	22.3	μmol/L	< 150.0
Amino acid profile	negative		-
Acylcarnitine profile	negative		-

Interpretation: NEGATIVE RESULT

Patient name	CIFUENTES QUITIAN EMILIANO
Date of Birth	31.12.2025

Sample-ID	A0340809
Gender	M

Results:

Parameter	Value	Unit	Reference
Phenylalanine (Phe)	22.3	µmol/L	< 150.0
Phenylalanine / Tyrosine ratio (Phe/Tyr)	0.56	µmol/L	< 2.20
Tyrosine (Tyr)	39.7	µmol/L	< 200.0
Leucine (Leu)	78.0	µmol/L	< 270.0
Valine (Val)	43.5	µmol/L	< 200.0
Methionine (MET)	19.7	µmol/L	< 78.0
Methionine / Phenylalanine (Met/Phe)	0.88	µmol/L	< 1.60
Citrulline (Cit)	19.0	µmol/L	< 50.0
Ornithine (Orn)	142.7	µmol/L	< 250.0
Ornithine / Citrulline ratio (Orn/Cit)	7.51	µmol/L	1.50 - 20.00
Proline (Pro)	91.5	µmol/L	< 350.0
Alanine (Ala)	152.0	µmol/L	< 750.0
Arginine (Arg)	33.8	µmol/L	< 100.0
Aspartic acid (Asp)	99.3	µmol/L	< 100.0
Glutamic acid (Glu)	193.7	µmol/L	< 600.0
Glycamine (Gly)	180.2	µmol/L	< 700.0
Free carnitine (C0)	31.38	µmol/L	6.00 - 100.00
acetylcarnitine (C2)	19.12	µmol/L	1.34 - 48.81
propionylcarnitine (C3)	1.46	µmol/L	0.13 - 6.60
butyryl-/isobutyrylcarnitine (C4)	0.22	µmol/L	0.03 - 0.90
isovaleryl-/2-methylbutyrylcarnitine(C5)	0.08	µmol/L	0.02 - 2.00
tiglylcarnitine (C5:1)	0.01	µmol/L	< 0.20
hydroxyvalerylcarnitine (C5OH)	0.11	µmol/L	0.02 - 0.57
glutaryl carnitine (C5DC)	0.02	µmol/L	< 0.30
hexanoylcarnitine (C6)	0.05	µmol/L	0.01 - 0.13
octanoylcarnitine (C8)	0.03	µmol/L	0.01 - 0.30
decanoylcarnitine (C10)	0.03	µmol/L	0.01 - 0.36
decenoylcarnitine (C10:1)	0.11	µmol/L	< 0.30
decadienoylcarnitine (C10:2)	0.03	µmol/L	< 0.10
dodecanoylcarnitine (C12)	0.07	µmol/L	0.10 - 0.60
myristoylcarnitine (C14)	0.19	µmol/L	0.01 - 0.57
tetradecenoylcarnitine (C14:1)	0.08	µmol/L	0.10 - 0.38
palmitoylcarnitine (C16)	1.44	µmol/L	0.62 - 7.81
3-hydroxypalmitoylcarnitine (C16OH)	0.03	µmol/L	< 0.10
stearoylcarnitine (C18)	0.71	µmol/L	0.30 - 2.40
oleylcarnitine (C18:1)	3.83	µmol/L	0.06 - 3.86
3-hydroxystearoylcarnitine (C18OH)	0.01	µmol/L	< 0.09
malonylcarnitine (C3DC)	0.03	µmol/L	< 0.50

Please note: Inconspicuous negative biochemical results cannot exclude any inborn error of metabolism or endocrine disorder with certainty in newborns. We recommend any follow-up or genetic testing if any clinical symptoms are present.

Authorized By: Assoc.-Prof. Dr. Andrea-Romana KASPER, MD, PhD
[Specialist for Pediatrics, Neonatology and Nutrition]

Report was electronically signed and approved.