

LABORATORIO PREGEN
 Carrera 15a No 106-42
 BOGOTA

Batch 2111, Rack A, Plate 1, Well C02, 172825
 [D833014556FC8C62] Mar 31, 2026 15:24:54 Pressure = 59 bar (58 to 61)

FA

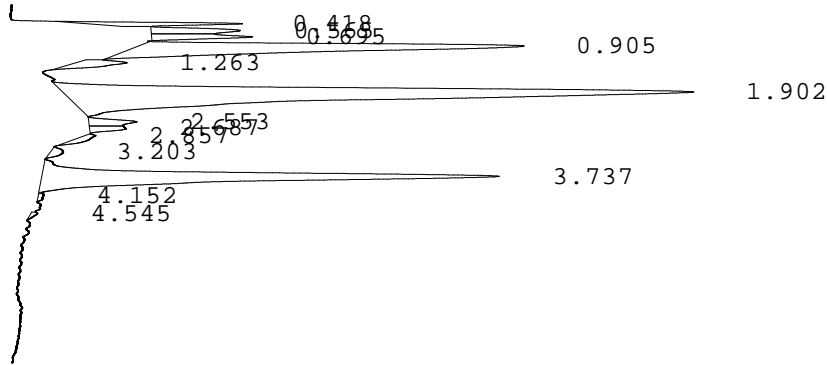

PEAK	RT	REL RT	% CONC	AREA	COMMENT
1	0.418	F 0.21	2.7%	34880	
2	0.565	F 0.28	2.5%	32292	
3	0.695	F 0.35	2.5%	32570	
4	0.905	F 0.45	18.7%	242078	
5	1.263	F 0.63	1.8%	23921	
6	1.902	F 0.96	43.9%	570159	Consistent with F
7	2.553	F 1.28	1.5%	19491	
8	2.687	F 1.35	1.0%	12867	
9	2.857	F 1.44	0.7%	9015	
10	3.203	A 0.86	0.5%	6935	
11	3.737	A 1.00	23.8%	308769	A peak - REVIEW
12	4.152	A 1.11	0.2%	2332	
13	4.545	S 0.86	0.2%	2212	
				Total Area: 1297521	

- Codes:
- 1) Wide A peak
 - 2) Area of A peak < 80%
 - 3) Peak area greater than expected
 - 4) Peak after A2
 - 5) Alc > 10%
 - 6) HbF or variant present
 - 7) Total sample area too small/big
 - 8) A2 is not within normal range