

LABORATORIO PREGEN
Carrera 15a No 106-42
BOGOTA

Batch 1957, Rack A, Plate 1, Well A03, 482275
[D8355E2ACEB47B9F] Oct 24, 2025 09:38:00 Pressure = 70 bar (68 to 71)

FA

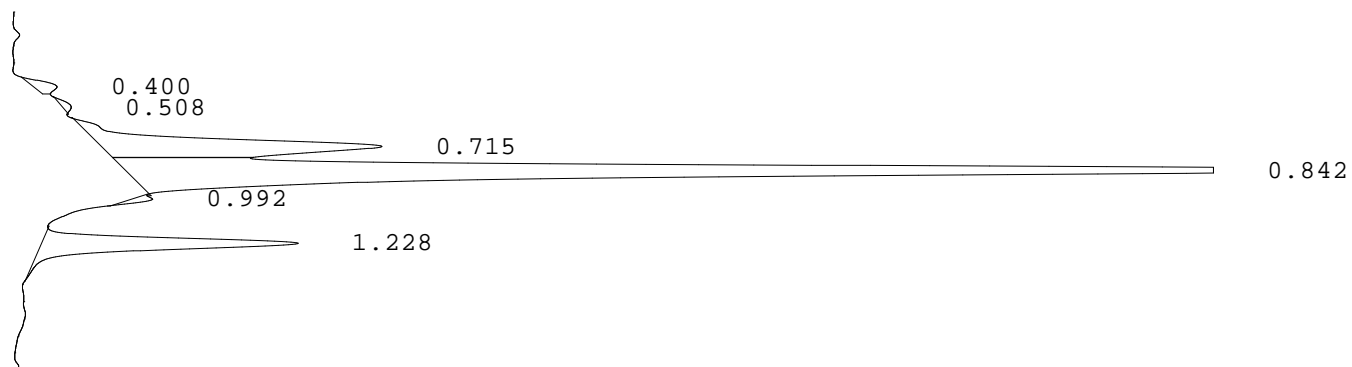

PEAK	RT	REL RT	% CONC	AREA	COMMENT
1	0.400	F 0.47	1.0%	7429	
2	0.508	F 0.60	0.4%	3143	
3	0.715	F 0.84	18.3%	132898	Acetylated F peak
4	0.842	F 0.99	66.8%	484300	Consistent with F
5	0.992	F 1.16	0.7%	5236	
6	1.228	A 1.01	12.7%	92337	A peak
Total Area:				725343	

- Codes:
- 1) Wide A peak
 - 2) Area of A peak < 80%
 - 3) Peak area greater than expected
 - 4) Peak after A2
 - 5) Alc > 10%
 - 6) HbF or variant present
 - 7) Total sample area too small/big
 - 8) A2 is not within normal range