

LABORATORIO PREGEN
Carrera 15a No 106-42
BOGOTA

Batch 2185, Rack A, Plate 1, Well E02, 486230
[C83CAF5674104CC0] Jun 25, 2026 13:27:39 Pressure = 72 bar (72 to 74)

FA

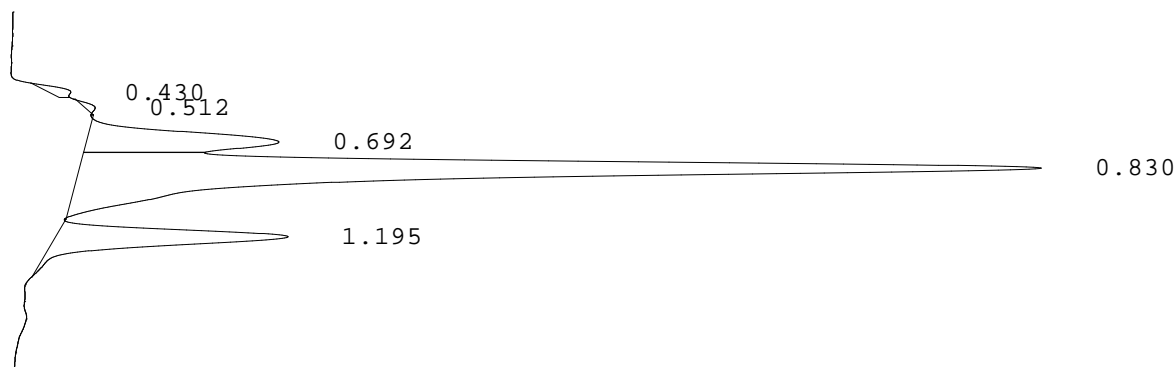

PEAK	RT	REL RT	% CONC	AREA	COMMENT
1	0.430	F 0.51	0.9%	6891	
2	0.512	F 0.61	0.4%	3333	
3	0.692	F 0.83	13.9%	105880	Acetylated F peak
4	0.830	F 0.99	70.0%	531418	Consistent with F
5	1.195	A 1.01	14.7%	111658	A peak
Total Area:				759180	

- Codes:
- 1) Wide A peak
 - 2) Area of A peak < 80%
 - 3) Peak area greater than expected
 - 4) Peak after A2
 - 5) Alc > 10%
 - 6) HbF or variant present
 - 7) Total sample area too small/big
 - 8) A2 is not within normal range