

LABORATORIO PREGEN
 Carrera 15a No 106-42
 BOGOTA

Batch 2138, Rack A, Plate 1, Well A05, 502913-MMX.
 [99760BAECDE97937] Apr 30, 2026 13:20:06 Pressure = 64 bar (61 to 65)

FAS

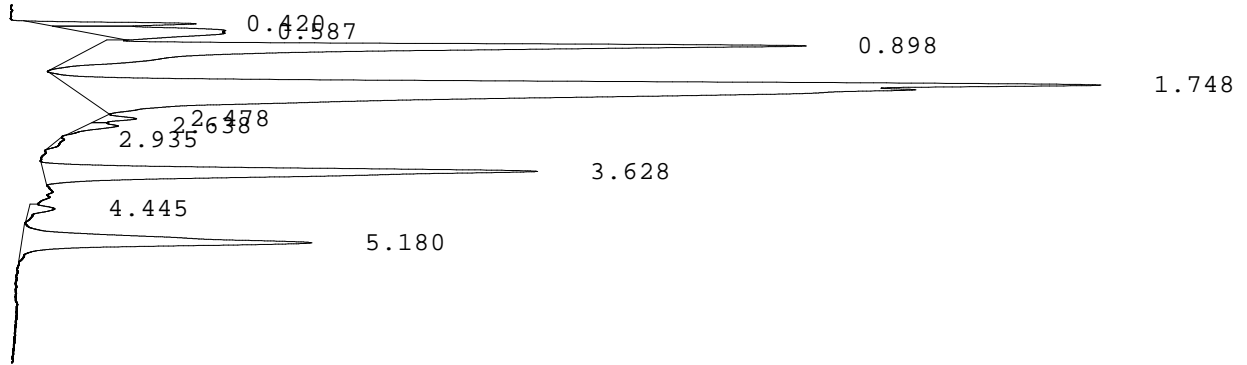

PEAK	RT	REL RT	% CONC	AREA	COMMENT
1	0.420	F 0.23	1.7%	38982	
2	0.587	F 0.32	4.4%	99066	
3	0.898	F 0.49	18.9%	426818	
4	1.748	F 0.95	50.3%	1138683	Consistent with F
5	2.478	F 1.34	0.5%	12064	
6	2.638	F 1.43	0.6%	14271	
7	2.935	A 0.80	0.2%	3958	
8	3.628	A 0.99	13.9%	313983	A peak
9	4.445	S 0.86	0.6%	14046	
10	5.180	S 1.00	8.8%	200174	Consistent with S
				Total Area: 2262045	A/V=1.58

- Codes:
- 1) Wide A peak
 - 2) Area of A peak < 80%
 - 3) Peak area greater than expected
 - 4) Peak after A2
 - 5) Alc > 10%
 - 6) HbF or variant present
 - 7) Total sample area too small/big
 - 8) A2 is not within normal range