

LABORATORIO PREGEN
 Carrera 15a No 106-42
 BOGOTA

Batch 2083, Rack A, Plate 1, Well A05, 492139
 [CC763CF78531D397] Feb 27, 2026 10:26:34 Pressure = 55 bar (55 to 57)

FA

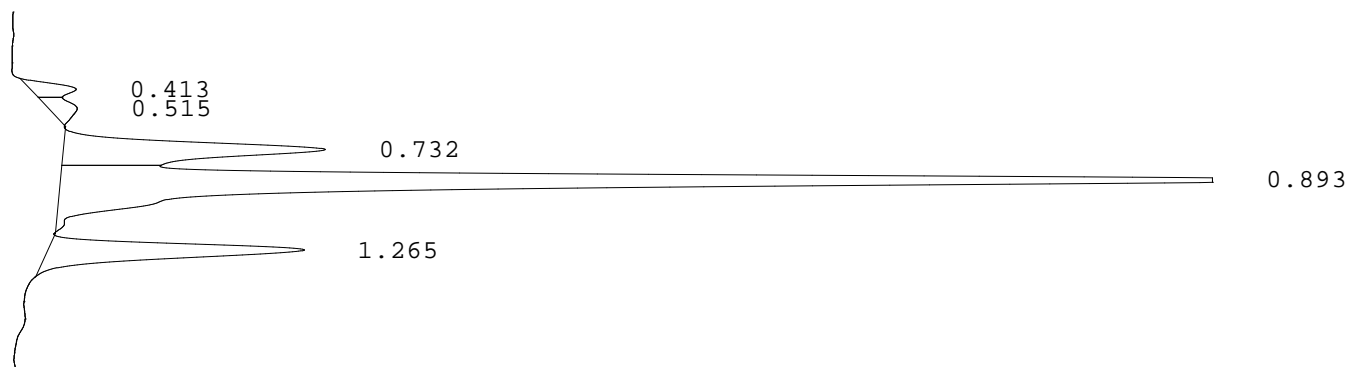

PEAK	RT	REL RT	% CONC	AREA	COMMENT
1	0.413	F 0.47	2.0%	16489	
2	0.515	F 0.58	2.0%	16212	
3	0.732	F 0.83	16.2%	132875	Acetylated F peak
4	0.893	F 1.01	66.1%	542234	Consistent with F
5	1.265	A 1.01	13.8%	113026	A peak
Total Area:				820836	

- Codes:
- 1) Wide A peak
 - 2) Area of A peak < 80%
 - 3) Peak area greater than expected
 - 4) Peak after A2
 - 5) Alc > 10%
 - 6) HbF or variant present
 - 7) Total sample area too small/big
 - 8) A2 is not within normal range