

LABORATORIO PREGEN
 Carrera 15a No 106-42
 BOGOTA

Batch 2066, Rack A, Plate 1, Well B12, 172112
 [DD6330EEC50C2EC8] Feb 04, 2026 15:51:21 Pressure = 85 bar (83 to 87)

FA

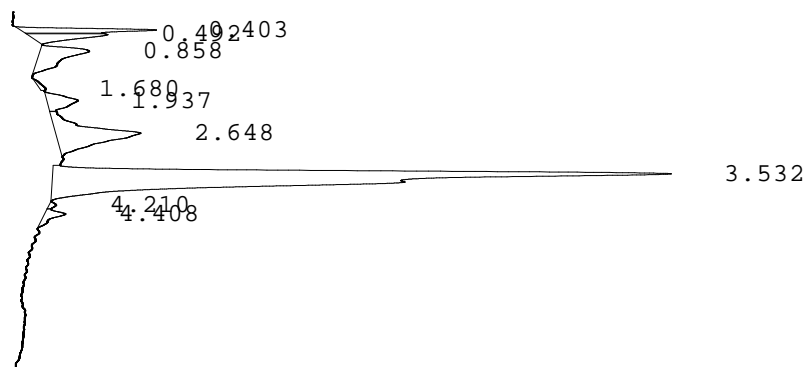

PEAK	RT	REL RT	% CONC	AREA	COMMENT
1	0.403	F 0.22	5.2%	43009	
2	0.492	F 0.27	4.2%	34129	
3	0.858	F 0.47	6.2%	51093	3
4	1.680	F 0.92	0.4%	3019	
5	1.937	F 1.06	3.0%	24871	6
6	2.648	F 1.44	12.7%	104159	3
7	3.532	A 0.99	66.6%	547206	2 A peak
8	4.210	A 1.18	0.3%	2332	
9	4.408	S 0.86	1.5%	12421	

Total Area: 822239

- Codes:
- 1) Wide A peak
 - 2) Area of A peak < 80%
 - 3) Peak area greater than expected
 - 4) Peak after A2
 - 5) Alc > 10%
 - 6) HbF or variant present
 - 7) Total sample area too small/big
 - 8) A2 is not within normal range