

LABORATORIO PREGEN
 Carrera 15a No 106-42
 BOGOTA

Batch 2009, Rack A, Plate 1, Well G01, 171436
 [9C22BE248E982CC8] Dec 09, 2025 15:40:57 Pressure = 72 bar (70 to 74)

AF

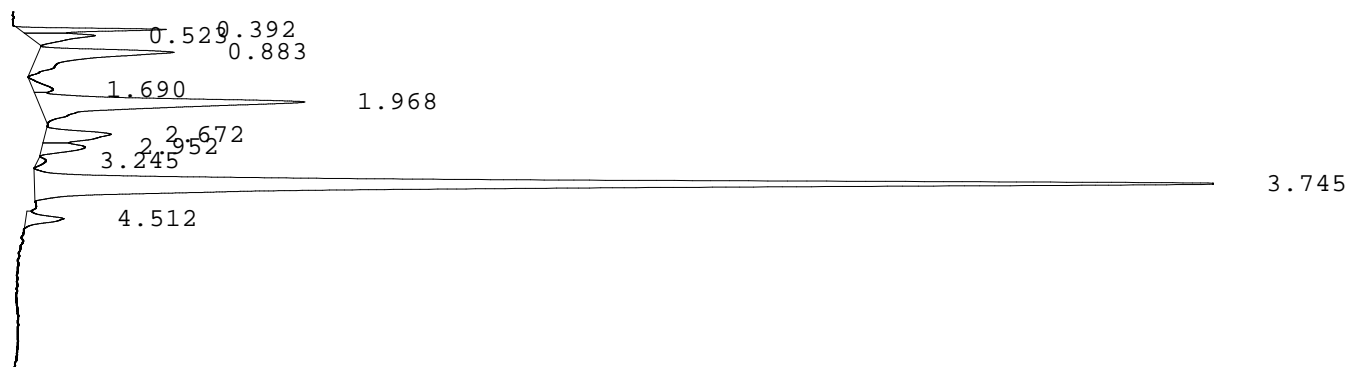

PEAK	RT	REL RT	% CONC	AREA	COMMENT
1	0.392	F 0.20	3.1%	36974	
2	0.523	F 0.27	2.6%	31596	
3	0.883	F 0.45	7.9%	94737	
4	1.690	F 0.87	1.0%	12299	
5	1.968	F 1.01	15.8%	189987	Consistent with F
6	2.672	F 1.37	3.8%	46246	
7	2.952	A 0.79	2.2%	26140	
8	3.245	A 0.87	0.3%	3960	
9	3.745	A 1.00	61.5%	740260	A peak - REVIEW
10	4.512	S 0.86	1.8%	21262	3
				Total Area: 1203461	

- Codes:
- 1) Wide A peak
 - 2) Area of A peak < 80%
 - 3) Peak area greater than expected
 - 4) Peak after A2
 - 5) Alc > 10%
 - 6) HbF or variant present
 - 7) Total sample area too small/big
 - 8) A2 is not within normal range