

LABORATORIO PREGEN
 Carrera 15a No 106-42
 BOGOTA

Batch 2081, Rack A, Plate 1, Well C05, 172082
 [98376643A1DB513F] Feb 24, 2026 14:12:52 Pressure = 57 bar (55 to 59)

FA

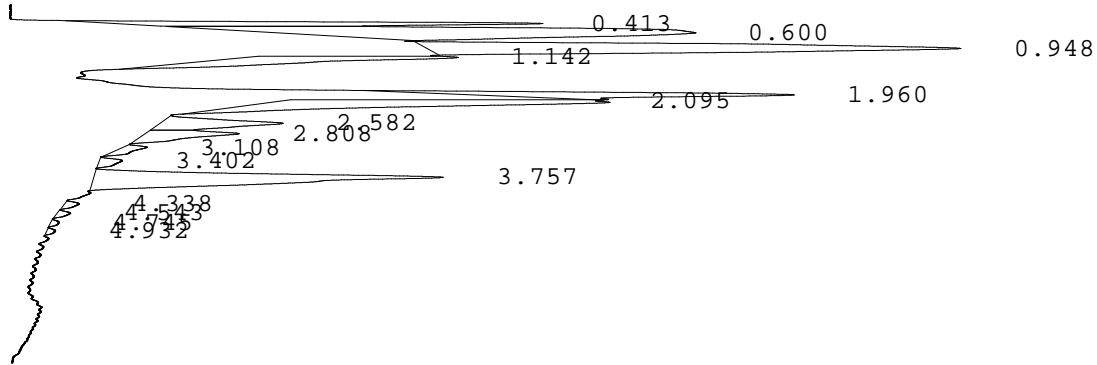

PEAK	RT	REL RT	% CONC	AREA	COMMENT
1	0.413	F 0.21	7.1%	110761	
2	0.600	F 0.30	19.8%	307034	
3	0.948	F 0.48	20.5%	319188	
4	1.142	F 0.57	7.3%	113482	
5	1.960	F 0.98	7.3%	114093	Consistent with F 6
6	2.095	F 1.05	11.5%	179200	Consistent with F
7	2.582	F 1.29	4.5%	70042	
8	2.808	F 1.41	3.3%	51851	
9	3.108	A 0.82	0.9%	13944	
10	3.402	A 0.89	0.7%	11212	
11	3.757	A 0.99	15.9%	247126	A peak
12	4.338	A 1.14	0.4%	5755	
13	4.543	A 1.19	0.3%	4856	
14	4.745	S 0.89	0.2%	2972	
15	4.932	S 0.92	0.2%	2941	
Total Area:				1554457	

- Codes:
- 1) Wide A peak
 - 2) Area of A peak < 80%
 - 3) Peak area greater than expected
 - 4) Peak after A2
 - 5) Alc > 10%
 - 6) HbF or variant present
 - 7) Total sample area too small/big
 - 8) A2 is not within normal range