

LABORATORIO PREGEN
Carrera 15a No 106-42
BOGOTA

Batch 2179, Rack A, Plate 1, Well H05, 501401
[D86DAA9428304642] Jun 18, 2026 15:37:54 Pressure = 70 bar (69 to 72)

FA

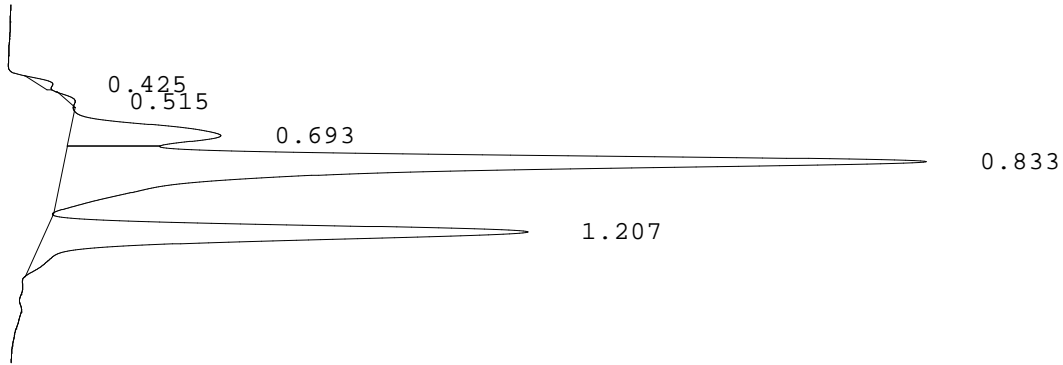

PEAK	RT	REL RT	% CONC	AREA	COMMENT
1	0.425	F 0.49	0.5%	4271	
2	0.515	F 0.60	0.3%	2613	
3	0.693	F 0.81	10.9%	86335	Acetylated F peak
4	0.833	F 0.97	59.2%	470745	Consistent with F
5	1.207	A 1.02	29.1%	230946	A peak - REVIEW
Total Area:				794910	

- Codes:
- 1) Wide A peak
 - 2) Area of A peak < 80%
 - 3) Peak area greater than expected
 - 4) Peak after A2
 - 5) Alc > 10%
 - 6) HbF or variant present
 - 7) Total sample area too small/big
 - 8) A2 is not within normal range