

LABORATORIO PREGEN
Carrera 15a No 106-42
BOGOTA

Batch 2156, Rack A, Plate 1, Well G07, 173517
[9939B6D2F7F0C662] May 26, 2026 14:08:22 Pressure = 65 bar (65 to 67)

FA

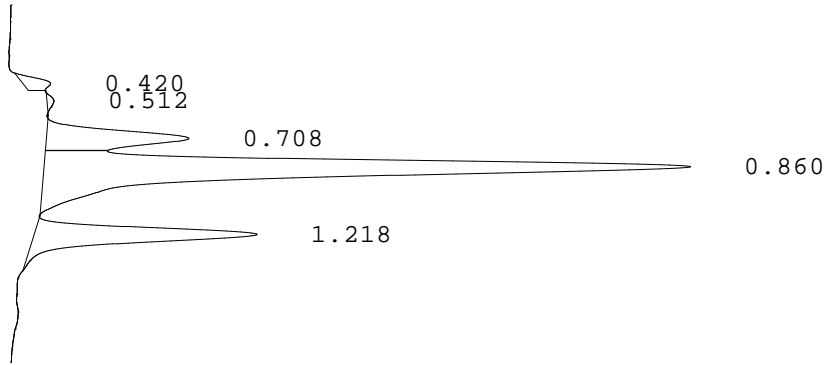

PEAK	RT	REL RT	% CONC	AREA	COMMENT
1	0.420	F 0.48	1.8%	9305	
2	0.512	F 0.59	0.5%	2779	
3	0.708	F 0.81	13.2%	69048	Acetylated F peak
4	0.860	F 0.99	65.5%	343007	Consistent with F
5	1.218	A 1.01	19.0%	99334	A peak
Total Area:				523473	

- Codes:
- 1) Wide A peak
 - 2) Area of A peak < 80%
 - 3) Peak area greater than expected
 - 4) Peak after A2
 - 5) Alc > 10%
 - 6) HbF or variant present
 - 7) Total sample area too small/big
 - 8) A2 is not within normal range