

LABORATORIO PREGEN
Carrera 15a No 106-42
BOGOTA

Batch 2156, Rack A, Plate 1, Well C03, 173485
[8D28A292FD724C42] May 26, 2026 12:19:14

Pressure = 66 bar (66 to 68)

FA

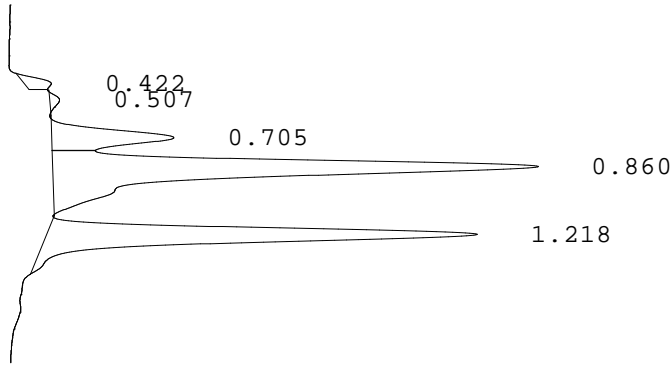

PEAK	RT	REL RT	% CONC	AREA	COMMENT
1	0.422	F 0.49	1.6%	8524	
2	0.507	F 0.59	0.7%	3928	
3	0.705	F 0.83	11.0%	58181	Acetylated F peak
4	0.860	F 1.01	50.3%	266036	Consistent with F
5	1.218	A 1.01	36.4%	192709	A peak - REVIEW
Total Area:				529378	

- Codes:
- 1) Wide A peak
 - 2) Area of A peak < 80%
 - 3) Peak area greater than expected
 - 4) Peak after A2
 - 5) Alc > 10%
 - 6) HbF or variant present
 - 7) Total sample area too small/big
 - 8) A2 is not within normal range