

LABORATORIO PREGEN
Carrera 15a No 106-42
BOGOTA

Batch 1964, Rack A, Plate 1, Well A01, 482204
[8C67A0D0A870AEC0] Oct 31, 2025 10:37:47 Pressure = 67 bar (66 to 69)

FA

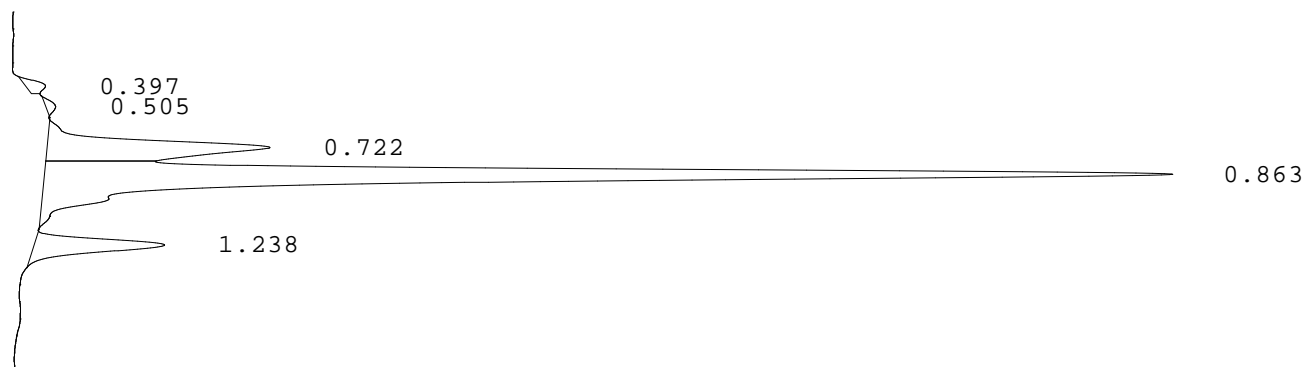

PEAK	RT	REL RT	% CONC	AREA	COMMENT
1	0.397	F 0.46	1.0%	6475	
2	0.505	F 0.59	0.6%	3696	
3	0.722	F 0.84	17.7%	111514	Acetylated F peak
4	0.863	F 1.01	72.5%	457399	Consistent with F
5	1.238	A 1.01	8.2%	51693	A peak
Total Area:				630777	

- Codes:
- 1) Wide A peak
 - 2) Area of A peak < 80%
 - 3) Peak area greater than expected
 - 4) Peak after A2
 - 5) Alc > 10%
 - 6) HbF or variant present
 - 7) Total sample area too small/big
 - 8) A2 is not within normal range