

LABORATORIO PREGEN  
Carrera 15a No 106-42  
BOGOTA

Batch 2161, Rack A, Plate 1, Well A10, 173529  
[8D28B622D1F246EA] May 29, 2026 11:26:20 Pressure = 62 bar (62 to 63)

FA

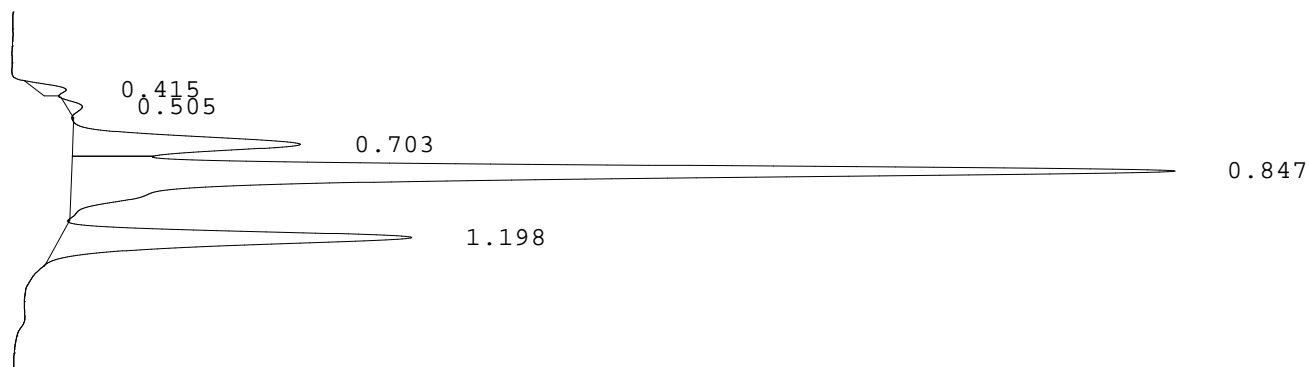

PEAK	RT	REL RT	% CONC	AREA	COMMENT
1	0.415	F 0.49	1.1%	8809	
2	0.505	F 0.60	0.7%	5196	
3	0.703	F 0.83	14.1%	108599	Acetylated F peak
4	0.847	F 1.00	64.2%	495303	Consistent with F
5	1.198	A 1.00	19.9%	153035	A peak
Total Area:				770942	

- Codes:
- 1) Wide A peak
  - 2) Area of A peak < 80%
  - 3) Peak area greater than expected
  - 4) Peak after A2
  - 5) Alc > 10%
  - 6) HbF or variant present
  - 7) Total sample area too small/big
  - 8) A2 is not within normal range