

LABORATORIO PREGEN  
 Carrera 15a No 106-42  
 BOGOTA

Batch 2128, Rack A, Plate 1, Well F01, 498259-MMX.  
 [DD661C8BBFB62C42] Apr 21, 2026 14:21:54 Pressure = 63 bar (61 to 64)

FAS

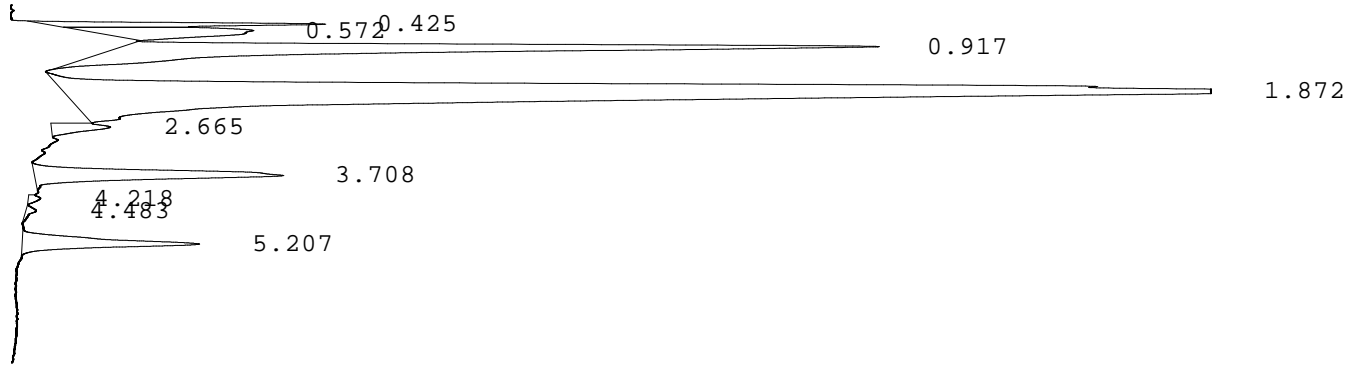

PEAK	RT	REL RT	% CONC	AREA	COMMENT
1	0.425	F 0.22	3.1%	75159	
2	0.572	F 0.29	4.5%	109037	
3	0.917	F 0.47	19.7%	481755	
4	1.872	F 0.96	59.4%	1451936	Consistent with F
5	2.665	F 1.37	1.4%	33553	
6	3.708	A 0.99	7.0%	170338	A peak
7	4.218	A 1.12	0.2%	5273	
8	4.483	A 1.20	0.2%	5324	
9	5.207	S 0.99	4.6%	111892	Consistent with S
Total Area: 2444267					<b>A/V=1.52</b>

- Codes:
- 1) Wide A peak
  - 2) Area of A peak < 80%
  - 3) Peak area greater than expected
  - 4) Peak after A2
  - 5) Alc > 10%
  - 6) HbF or variant present
  - 7) Total sample area too small/big
  - 8) A2 is not within normal range